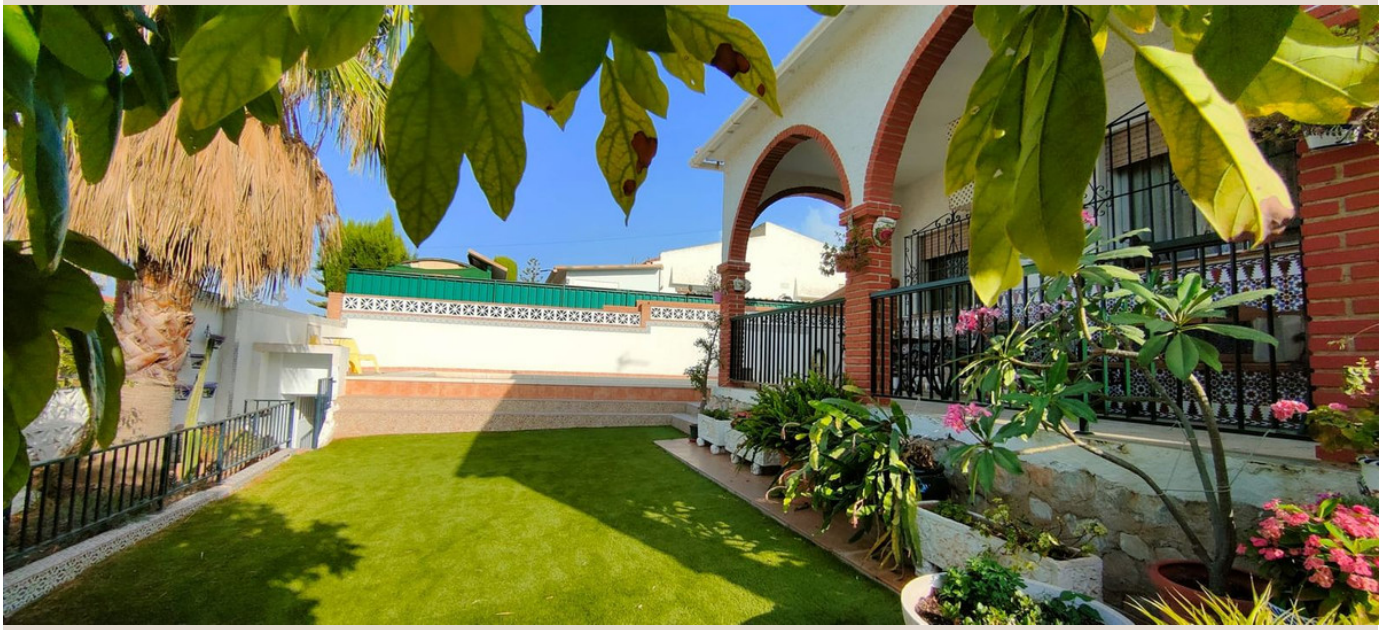

ALHAURÍN DE LA TORRE

528 000 €

■■■■■ ■ Alhaurín De La Torre

■■■■■■■■ R4837699

5	5	276 m²	557 m²	20 m²
■■■■■■■■	■■■■■■■	■■■■■■■■	■■■■■■■■	■■■■■■■■









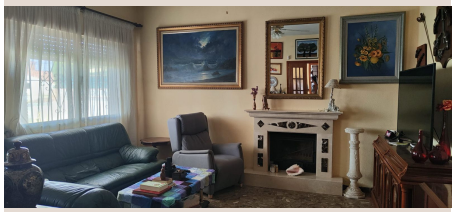

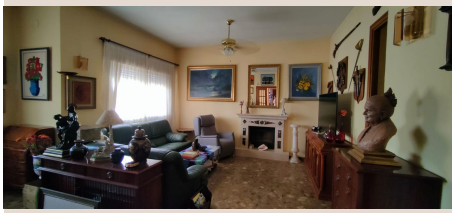

[redacted]

Detached Villa, Alhaurín de la Torre, Costa del Sol. 5 Bedrooms, 5 Bathrooms, Built 276 m², Terrace 20 m², Garden/Plot 557 m². Setting : Close To Shops, Close To Town, Close To Schools, Urbanisation. Orientation : South. Condition : Good. Pool : Private. Climate Control : Fireplace. Views : Panoramic. Features : Covered Terrace, Fitted Wardrobes, Near Transport, Private Terrace, Solarium, Utility Room, Ensuite Bathroom, Barbeque. Kitchen : Fully Fitted. Garden : Private. Security : Alarm System. Parking : Garage. Utilities : Electricity, Drinkable Water, Telephone. Category : Bargain, Investment.

[redacted]

[redacted]	R4837699	[redacted]	[redacted]
[redacted]	[redacted]	[redacted]	528 000 €
[redacted]	5	[redacted]	5
[redacted]	276 m²	[redacted]	557 m²
[redacted]	20 m²	[redacted]	[redacted]

[redacted]

[redacted], [redacted], [redacted], [redacted], [redacted]