+34 604 489 646
info@luxury-realty.com
luxury-realty.com



ALORA

■■■■■ ■ Alora

575 000 €

■■■■■■■■■ R4838176

5	360 m²	5 000 m²
■■■■■■■	■■■■■■■	■■■■■■■



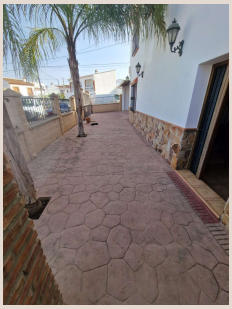









[redacted]

For sale very spacious house in the center of a neighborhood of Alora on 5000m2 of plot. It consists of on the ground floor of a living room, a separate kitchen, three bedrooms and 1 bathroom; on the first floor there are two bedrooms and 1 bathroom. On the plot we find several storage rooms that can be converted into extra rooms, many fruit trees, a large patio, two car spaces on the plot. The house has been partly renovated, very quiet location with a bus stop nearby, Las Mellizas train station, we find a pharmacy, restaurants, tobacconist, supermarket all within walking distance, a few minutes from El Chorro and El Caminito del Rey. Perfect for making a rural house, holiday rental or several apartments to rent. In compliance with the decree of the Junta de Andalucía 208/2005 of October 11, clients are informed that the notarial, registry, i. t. p, and other expenses inherent to the sale, are not included in the price.

[redacted]

[redacted]	R4838176	[redacted]	[redacted]
[redacted]	[redacted]	[redacted]	575 000 €
[redacted]	5	[redacted]	[redacted]
[redacted]	360 m²	[redacted]	5 000 m²
[redacted]	–	[redacted]	[redacted]

[redacted]

[redacted], [redacted]

[redacted] [redacted]

[redacted] [redacted] [redacted]
[redacted] — [redacted] [redacted] [redacted].

+34 604 489 646
info@luxury-realty.com
Avda. Rotary International, 5 · Edificio
Tembo, 23
29660 Marbella