

ALORA

575 000 €

# ■■■■■ ■ Alora

■■■■■■■■ R4838176

| 5 | 360 m² | 5 000 m² |
| --- | --- | --- |
| ■■■■■■■■ | ■■■■■■■■ | ■■■■■■■■ |



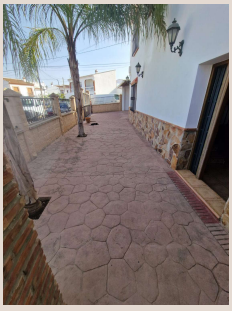





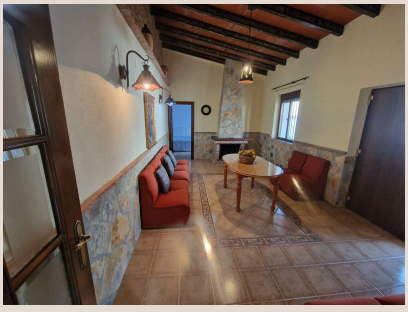



## [redacted]

For sale very spacious house in the center of a neighborhood of Alora on 5000m2 of plot. It consists of on the ground floor of a living room, a separate kitchen, three bedrooms and 1 bathroom; on the first floor there are two bedrooms and 1 bathroom. On the plot we find several storage rooms that can be converted into extra rooms, many fruit trees, a large patio, two car spaces on the plot. The house has been partly renovated, very quiet location with a bus stop nearby, Las Mellizas train station, we find a pharmacy, restaurants, tobacconist, supermarket all within walking distance, a few minutes from El Chorro and El Caminito del Rey. Perfect for making a rural house, holiday rental or several apartments to rent. In compliance with the decree of the Junta de Andalucía 208/2005 of October 11, clients are informed that the notarial, registry, i. t. p, and other expenses inherent to the sale, are not included in the price.

## [redacted]

| | | | |
|---|---|---|---|
| [redacted] | R4838176 | [redacted] | [redacted] |
| [redacted] | [redacted] | [redacted] | 575 000 € |
| [redacted] | 5 | [redacted] | [redacted] |
| [redacted] | 360 m² | [redacted] | 5 000 m² |
| [redacted] | – | [redacted] | [redacted] |

## [redacted]

[redacted], [redacted]