+34 604 489 646
info@luxury-realty.com
luxury-realty.com



VILLANUEVA DE LA CONCEPCION

325 000 €

[redacted] R4838611

[redacted] Villanueva De La Concepcion

3	1	146 m²	18 000 m²
[redacted]	[redacted]	[redacted]	[redacted]

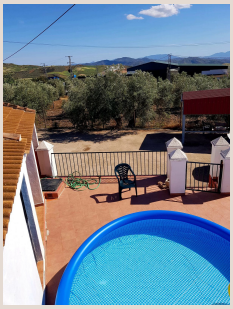



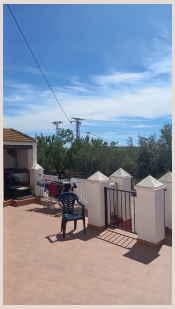





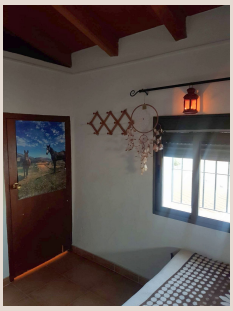

████████

Finca - Cortijo, in the Hamlet of La Higuera close to Villanueva De La Concepcion, 3 Bedrooms, 1 Bathroom, Built 146 m², Garden/Plot 18000 m². Located close to a main road only 60 meters Reformed house with 18,0000 mtr2 of Land with 120 Olive trees and 40 almond trees. The property could be suitable for Glamping or similar. Accompanied viewing by appointment. Setting : Country, Mountain Pueblo, Close To Town. Condition : Good. Pool : Room For Pool. Climate Control : Fireplace. Views : Mountain, Country, Panoramic. Features : Covered Terrace, Private Terrace, WiFi. Kitchen : Fully Fitted. Garden : Private. Parking : Open, More Than One, Private.

██████

████████	R4838611	████ ████████	████
██████	███████	████	325 000 €
████████	3	██████	1
████████	146 m²	████████	18 000 m²
████████	–	████████	██ ████████

████████████████

████████, ████ ██ ████, ████████ ████, ████████

██████ ████████████

+34 604 489 646
info@luxury-realty.com
Avda. Rotary International, 5 · Edificio Tembo, 23
29660 Marbella

██████████ ██████████ ████ ████████
████████ — ████ ████ ██ ██████████.