

CARVAJAL

335 000 €

■■■■■■■■ Carvajal

■■■■■■■■ R4914580

2	2	95 m²	125 m²	7 m²
■■■■■■■■	■■■■■■■	■■■■■■■■	■■■■■■■■	■■■■■■■■

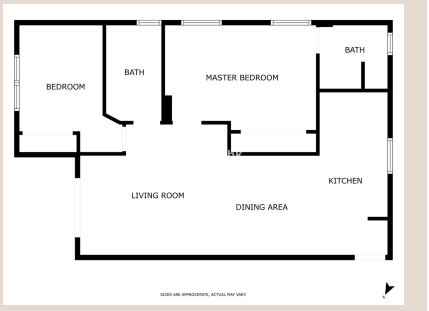











[redacted]

The stunning sandy beach of Carvajal stretches in front of this beautifully renovated two-bedroom home for investment or to live in. Large windows offer breathtaking views of the Mediterranean Sea, and on your own cozy balcony, you can enjoy your morning coffee in a peaceful and picturesque setting. The apartment has been tastefully and carefully updated – the modern open-plan kitchen blends seamlessly with the space, and large windows fill every room with abundant natural light. The bedrooms are spacious and bright, and as a top-floor corner unit, this home provides perfect tranquility and privacy. Thanks to the renovation, the apartment is completely move-in ready, ideal for those who value style, functionality, and spectacular views in one package. This property invites you to embrace life by the Mediterranean coast. The apartment has also touristic license in place which can be transferred to the new owner. Don't miss this unique opportunity! Book your viewing already today and embrace the opportunity.

[redacted]

[redacted]	R4914580	[redacted]	[redacted]
[redacted]	[redacted]	[redacted]	335 000 €
[redacted]	2	[redacted]	2
[redacted]	95 m²	[redacted]	125 m²
[redacted]	7 m²	[redacted]	[redacted]

[redacted]

[redacted], [redacted], [redacted], [redacted], [redacted], [redacted], [redacted], [redacted], [redacted], [redacted], [redacted], [redacted]