

MONDA

170 000 €

■■■■■■■■■■■■ ■ Monda

■■■■■■■■ R4943917

2	2	79 m²
■■■■■■■■	■■■■■■■	■■■■■■■■

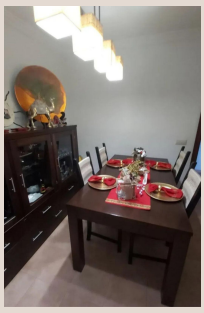



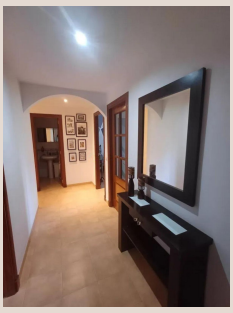



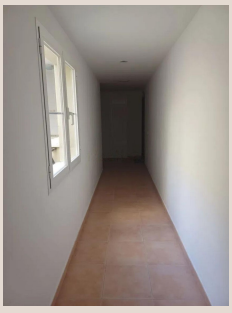



[redacted]

Middle Floor Apartment, Monda, Costa del Sol. 2 Bedrooms, 2 Bathrooms, Built 79 m². Setting : Town, Close To Shops, Close To Schools. Orientation : East. Condition : Good. Climate Control : Air Conditioning, Hot A/C, Cold A/C. Views : Urban. Features : Lift, Fitted Wardrobes, Near Transport, Satellite TV, WiFi, Utility Room, Ensuite Bathroom, Access for people with reduced mobility, Double Glazing, Courtesy Bus, Near Church, Fiber Optic. Furniture : Part Furnished. Kitchen : Fully Fitted. Parking : Street. Category : Resale.

[redacted]

[redacted]	R4943917	[redacted]	[redacted]
[redacted]	[redacted]	[redacted]	170 000 €
[redacted]	2	[redacted]	2
[redacted]	79 m²	[redacted]	–
[redacted]	–	[redacted]	[redacted]

[redacted]

[redacted], [redacted], [redacted], [redacted], [redacted]