+34 604 489 646
info@luxury-realty.com
luxury-realty.com



TORREBLANCA

790 000 €

R4951753

Torreblanca

2	2	82 m²	13 m²











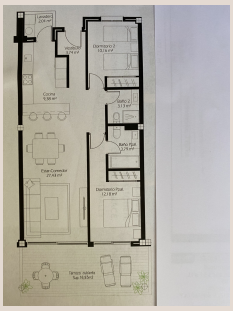

[redacted]

Indoor/outdoor living concept at its best! Contemporary bright scandinavian design apartment in a small luxury complex in a tranquil environment at the top of Torreblanca. The apartment has been decorated with exquisite taste and enjoys a south west facing spacious terrace with panoramic frontal sea views. The open plan kitchen is fully fitted and includes a laundry area. Latest technology has been implemented in this property, with aerothermic heating/cooling and electric blinds. The property comes with 2 underground parking spaces and a storage room. Amenities in the gated community (58 apartments) encompasses salt water pool with panoramic views of the sea and mountain, bubble pool, children's pool, zen park, state-of-the-art fitness center with sauna, residents clubhouse, social area, concierge service. A few-minute walk from the complex is a bus stop that will take you into town. Within a few minutes drive you will find the beach, a large variety of restaurants and all amenities.

[redacted]

[redacted]	R4951753	[redacted]	[redacted]
[redacted]	[redacted]	[redacted]	[redacted] 790 000 €
[redacted]	2	[redacted]	2
[redacted]	82 m²	[redacted]	–
[redacted]	13 m²	[redacted]	[redacted]

[redacted]

[redacted], [redacted], [redacted], [redacted], [redacted], [redacted], [redacted], [redacted], [redacted], [redacted], [redacted], [redacted]

[redacted]

[redacted]
[redacted] — [redacted].

+34 604 489 646
info@luxury-realty.com
Avda. Rotary International, 5 · Edificio Tembo, 23
29660 Marbella