+34 604 489 646
info@luxury-realty.com
luxury-realty.com



CÁRTAMA

■■■■■ ■ Cártama

190 000 €

■■■■■■■■■ R4952752

4	1	115 m²	5 374 m²	50 m²
■■■■■■■	■■■■■■	■■■■■■■	■■■■■■■	■■■■■■■



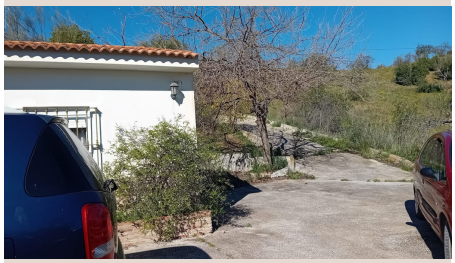









[redacted]

Great Opportunity in Cártama – El Sexmo! If you are looking for tranquility, nature and space, this is your ideal home! Sale value: 190,000 Location: Cártama, Polígono 7, La Yesera – El Sexmo. 115m² of living space on a large rustic land of 5,347m², completely fenced. Characteristics: 4 bedrooms – Spacious and bright. 1 bathroom – Functional and comfortable. Living room with fireplace – Perfect for winter days. Separate kitchen – To enjoy with the family. Barbecue area – Ideal for outdoor meetings and events. Spectacular views of the Sierra – A unique natural environment. A paradise of tranquility just a stone's throw from the city. Don't miss this opportunity!

[redacted]

[redacted]	R4952752	[redacted]	[redacted]
[redacted]	[redacted]	[redacted]	190 000 €
[redacted]	4	[redacted]	1
[redacted]	115 m²	[redacted]	5 374 m²
[redacted]	50 m²	[redacted]	[redacted]

[redacted]

[redacted], [redacted], [redacted], [redacted]

[redacted]

[redacted]
[redacted] — [redacted].

+34 604 489 646
info@luxury-realty.com
Avda. Rotary International, 5 · Edificio Tembo, 23
29660 Marbella