

ALOZAINA

92 990 €

■■■■■■■■ Alozaina

■■■■■■■■ R4957042

1	1	92 m²	52 m²
■■■■■■■■	■■■■■■■	■■■■■■■■	■■■■■■■■







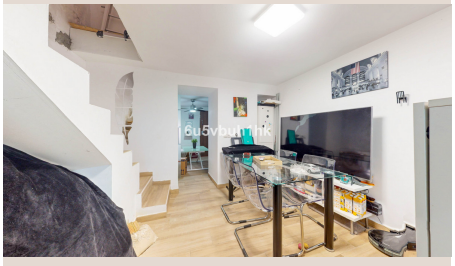





[redacted]

Discover this charming townhouse in the beautiful village of Alozaina, where nature and tranquility come together. With a built area of 92 m² and a south-facing orientation, this property offers endless possibilities to customize it to your liking. On the first floor, recently renovated, you will find a cozy living room, a fully equipped kitchen, a dining area, and a bathroom with a hydromassage shower—perfect for relaxing after a long day. The second floor features the newly renovated master bedroom. Additionally, this floor has available space to build an extra bedroom with an en-suite bathroom. The third floor boasts the main terrace, ideal for enjoying the sun and the fresh air of the Sierra de las Nieves. Alozaina is a village within the Sierra de las Nieves National Park, offering an unparalleled natural environment. Don't miss the opportunity to visit this home! Contact me to schedule a viewing.

[redacted]

[redacted]	R4957042	[redacted]	[redacted]
[redacted]	[redacted]	[redacted]	92 990 €
[redacted]	1	[redacted]	1
[redacted]	92 m²	[redacted]	52 m²
[redacted]	–	[redacted]	[redacted]

[redacted]