

ALHAURÍN EL GRANDE

■■■■■ ■ Alhaurín El Grande

495 000 €

■■■■■■■■ R4969321

4	4	480 m²	2 998 m²
■■■■■■■■	■■■■■■■	■■■■■■■■	■■■■■■■■

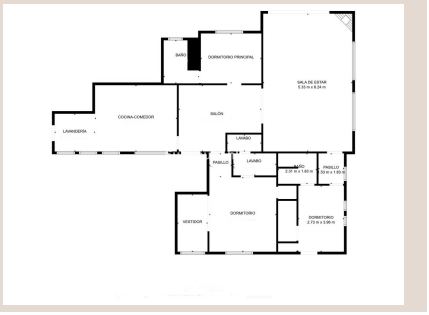

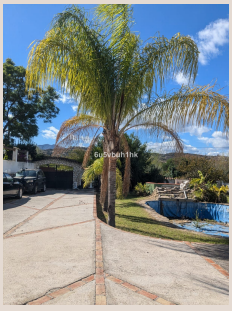









■■■■■■■■

This very spacious one storey villa sits on a very large flat plot of land close to town and within walking distance of local restaurants. The rooms throughout this villa are sizeable, there are three bedrooms all ensuite, a lounge with a fireplace and a fitted kitchen. Next to the main house is a one bedroom guest apartment and there is also another building near the private pool which could accommodate another studio apartment. The plot is very large and has a pond, a pool, covered and open terraces, storage and a driveway leading to a three car garage. Everything in the house functions however it is in need of a reform. This family home is close to town and all its amenities and would make an excellent full time or or a great holiday rental.

■■■■■■

■■■■■■■■	R4969321	■■■ ■■■■■■■	■■■■■
■■■■■■	■■■■■■■	■■■■	495 000 €
■■■■■■■	4	■■■■■■	4
■■■■■■■	480 m²	■■■■■■■	2 998 m²
■■■■■■■	–	■■■■■■■■	■■ ■■■■■■■

■■■■■■■■■■■■■■■■

■■■■■■■, ■■■■■■■■■■■, ■■■ ■■ ■■■■, ■■■■■■■ ■■■