+34 604 489 646
info@luxury-realty.com
luxury-realty.com



CHURRIANA

■■■■■■■■ ■ Churriana

445 000 €

■■■■■■■■ R4988713

4	2	199 m²	169 m²
■■■■■■■	■■■■■■	■■■■■■■	■■■■■■■











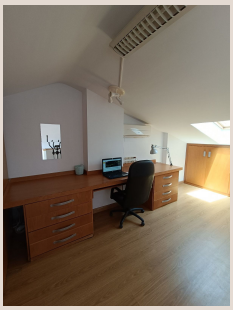

[redacted]

Townhouse, Churriana, Málaga 4 Bedrooms, 2 Bathrooms, Built 199 m², Garden/Plot 169 m². Townhouse, 5 minutes from the airport and the Nearest Beach and Golf course 10 minutes from Málaga city and Torremolinos, 3 bedrooms, possibility of converting the attic into another bedroom, 1 toilet and 2 full bathrooms, 2 parking spaces, storage room and communal pool. Setting : Close To Golf, Close To Shops, Close To Sea, Close To Schools, Urbanisation. Condition : Good. Pool : Communal. Climate Control : Air Conditioning, Central Heating. Views : Urban. Features : Fitted Wardrobes, Near Transport, Private Terrace, Storage Room, Utility Room, Ensuite Bathroom, Double Glazing, Fiber Optic.

[redacted]

[redacted]	R4988713	[redacted]	[redacted]
[redacted]	[redacted]	[redacted]	445 000 €
[redacted]	4	[redacted]	2
[redacted]	199 m²	[redacted]	169 m²
[redacted]	–	[redacted]	[redacted]

[redacted]

[redacted], [redacted]

[redacted]

[redacted]
[redacted] — [redacted].

+34 604 489 646
info@luxury-realty.com
Avda. Rotary International, 5 · Edificio Tembo, 23
29660 Marbella