

ALHAURÍN DE LA TORRE

525 000 €

■■■■■ ■ Alhaurín De La Torre

■■■■■■■■ R4990957

4	3	163 m²	263 m²
■■■■■■■■	■■■■■■■	■■■■■■■■	■■■■■■■■









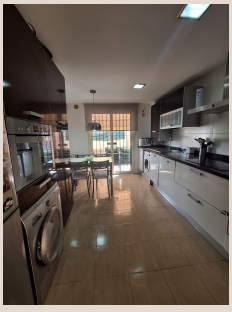



[redacted]

Semi-Detached House, Alhaurín de la Torre, Malaga 4 Bedrooms, 3 Bathrooms, Built 163 m², Garden/Plot 263 m². Selling a semi-detached house close to Pinos De Alhaurin in Alhaurín de la Torre. Year of construction 2008. Good condition in general is good It has 4 very spacious bedrooms, 3 on the upper floor and 1 on the lower floor with 2 terraces. It has 2 complete bathrooms with a bathtub on the upper floor (1 of them en suite) and 1 toilet with a shower on the lower floor. Built-in wardrobes in all rooms and dressing room in the master bedroom. 34 m2 living room. Kitchen equipped with all appliances. A/C and heating throughout the house. Pre-installation of a fireplace in the living room. Communal swimming pool. 200m from Ceip Maruja Mallo.School Setting : Close To Shops, Close To Town, Close To Schools, Urbanisation. Condition : Good. Pool : Communal. Climate Control : Air Conditioning, Central Heating, Fireplace. Views : Mountain, Country, Urban. Features : Fitted Wardrobes, Near Transport, Private Terrace, Storage Room, Ensuite Bathroom, Double Glazing, Fiber Optic. Kitchen : Fully Fitted. Garden : Communal, Private. Security : Gated Complex. Parking : Private. Utilities : Electricity, Drinkable Water, Telephone. Category : Resale.

[redacted]

[redacted]	R4990957	[redacted]	[redacted]
[redacted]	[redacted]	[redacted]	525 000 €
[redacted]	4	[redacted]	3
[redacted]	163 m²	[redacted]	263 m²
[redacted]	–	[redacted]	[redacted]

[redacted]

[redacted], [redacted], [redacted], [redacted], [redacted], [redacted], [redacted]