+34 604 489 646
info@luxury-realty.com
luxury-realty.com



TORREQUEBRADA

600 000 €

■■■■■ ■ Torrequebrada

■■■■■■■■ R4991770

4	3	212 m²	40 m²
■■■■■■■	■■■■■■	■■■■■■■	■■■■■■■

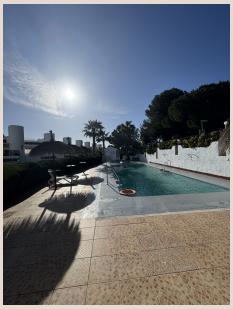





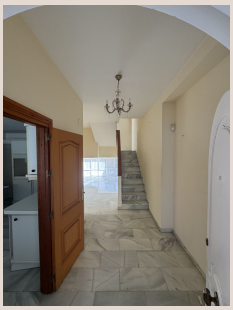

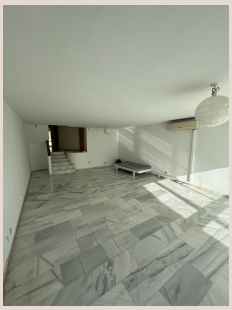



[redacted]

Absolutely Amazing front line Golf property! Huge terrasses with lovely views also to the sea from the rooftop. This is a true canvas that is perfect for investment or for a charming & lovely family home. Semi-Detached House, Torrequebrada, Costa del Sol. 4 Bedrooms, 3 Bathrooms, Built 212 m², Terrace 40 m². Setting : Frontline Golf, Commercial Area, Close To Golf, Close To Shops, Close To Sea, Close To Town, Close To Schools, Urbanisation. Orientation : South East. Condition : Good. Pool : Communal. Climate Control : Air Conditioning, Fireplace. Views : Sea, Mountain, Golf, Garden. Features : Fitted Wardrobes, Near Transport, Private Terrace, WiFi, Storage Room, Ensuite Bathroom, Marble Flooring. Furniture : Not Furnished. Kitchen : Partially Fitted. Garden : Communal. Parking : Garage, Private.

[redacted]

[redacted]	R4991770	[redacted]	[redacted]
[redacted]	[redacted]	[redacted]	600 000 €
[redacted]	4	[redacted]	3
[redacted]	212 m²	[redacted]	–
[redacted]	40 m²	[redacted]	[redacted]

[redacted]

[redacted], [redacted], [redacted], [redacted], [redacted], [redacted]

[redacted]

[redacted]
[redacted] — [redacted].

+34 604 489 646
info@luxury-realty.com
Avda. Rotary International, 5 · Edificio Tembo, 23
29660 Marbella