

BENALMADENA PUEBLO

690 000 €

■■■■■ ■ Benalmadena Pueblo

■■■■■■■■ R4994041

3	2	183 m²
■■■■■■■■	■■■■■■■	■■■■■■■■




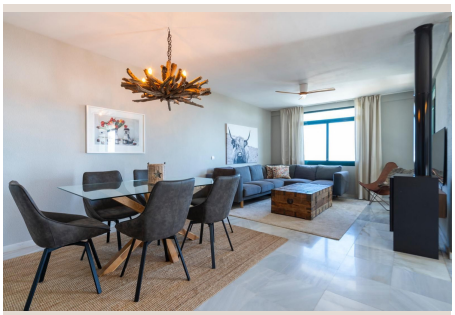
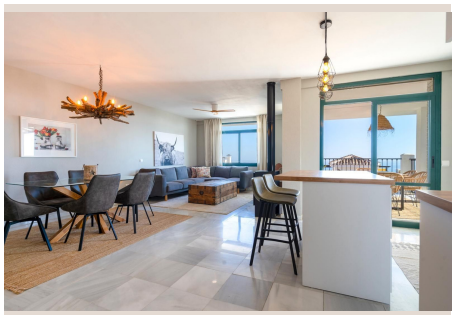


[redacted]

Beautiful semi-detached house for sale in Rancho Domingo. It consists of 3 floors of 90m2 each and distributed as follows: FIRST FLOOR: Entrance hall, fully equipped and independent kitchen, a guest toilet, a bedroom with en-suite bathroom and a large living room with direct access to the terrace and sea views. SECOND FLOOR: Wonderful solarium with stunning sea and mountain views, barbecue and chill out area. GROUND FLOOR: With two 3 double bedrooms with large windows with direct access to another magnificent terrace, a full bathroom. Its excellent qualities with marble floors, white lacquered interior woodwork and built-in wardrobes in all its bedrooms READY TO LIVE IN!! The urbanization has a communal pool, garden and private parking space. Good location and easy access to the highway DON'T MISS OUT!

[redacted]

[redacted]	R4994041	[redacted]	[redacted]
[redacted]	[redacted]	[redacted]	690 000 €
[redacted]	3	[redacted]	2
[redacted]	183 m²	[redacted]	–
[redacted]	–	[redacted]	[redacted]

[redacted]

[redacted], [redacted], [redacted], [redacted], [redacted], [redacted], [redacted], [redacted], [redacted]