

COÍN

■■■■■ ■ Coín

335 000 €

■■■■■■■■ R4995277

3	1	90 m²	208 m²
■■■■■■■■	■■■■■■■	■■■■■■■■	■■■■■■■■



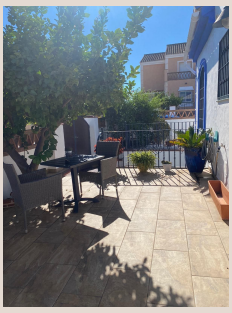

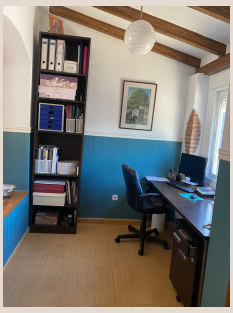

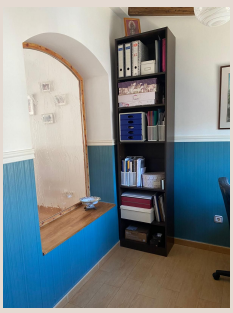





[redacted]

3 Bedroom Bungalow This charming 3-bedroom, 1-bathroom bungalow is located in a desirable urbanization on the outskirts of Coín, offering both comfort and convenience. The home is in great condition, having been recently renovated, with a modernized kitchen and bathroom that boast updated fixtures and finishes. The property also features an underground garage/storeroom, providing ample storage space. Outside, you'll find a lovely exterior terrace, with a brick barbecue perfect for enjoying the fresh air or entertaining guests. The bungalow also includes a separate practical utility room for added convenience. What makes this property unique and desirable is the bungalow layout, making it a more efficient way of living and of easy maintenance. The urbanization itself offers excellent communal amenities, including a pool, tennis court, and a children's playground, making it an ideal choice for families or anyone looking for a relaxed and active lifestyle in a well-maintained community.

[redacted]

[redacted]	R4995277	[redacted]	[redacted]
[redacted]	[redacted]	[redacted]	335 000 €
[redacted]	3	[redacted]	1
[redacted]	90 m²	[redacted]	208 m²
[redacted]	–	[redacted]	[redacted]

[redacted]

[redacted], [redacted], [redacted], [redacted], [redacted], [redacted], [redacted]