

LA CARIHUELA

■■■■■■■■ ■ La Carihuela

645 000 €

■■■■■■■■ R5002693

2	2	81 m²	81 m²	50 m²
■■■■■■■■	■■■■■■■	■■■■■■■■	■■■■■■■■	■■■■■■■■

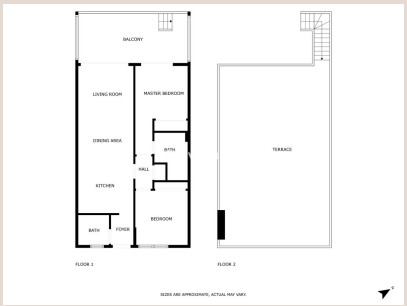











████████

Now you have a unique opportunity to own a newly built penthouse in Carihuela – with a private rooftop terrace and stunning sea views, this home is truly special. Here, tranquility and a central location come together in perfect harmony. The apartment features two bedrooms and two modern bathrooms, offering comfort for both everyday living and holidays. The open-plan kitchen seamlessly connects to the bright living area, creating a spacious and inviting atmosphere. On the expansive rooftop terrace, you can enjoy complete privacy, relax in your own jacuzzi, grill delicious meals, and admire breathtaking sunsets at a stylish designer table. The apartment has been elegantly furnished by an interior designer with high-quality furniture, which can also be purchased separately if desired. It is located in the best part of the building, with easy access to the community's private rooftop swimming pool. The location is unbeatable – just 300 meters from the beach and within walking distance of all services and restaurants. In addition, Torremolinos' famous shopping street begins just around the corner. Come and see this stunning home for yourself and make it yours before someone else does!

███████

████████	R5002693	███ ████████	████████
███████	███████	████	645 000 €
████████	2	███████	2
████████	81 m²	████████	81 m²
████████	50 m²	████████	██ ████████

████████████████

████████, ████████████, ███ ██ ████, ███ ██ ████, ████, ████████ ███, ████████████, ███████ 24/7, ████████, ███████ ██████, ███ ███████, ██████████