

SIERREZUELA

695 000 €

■■■■■ ■ Sierrezuela

■■■■■■■■ R5006734

4	4	245 m²	450 m²	30 m²
■■■■■■■■	■■■■■■■	■■■■■■■■	■■■■■■■■	■■■■■■■■

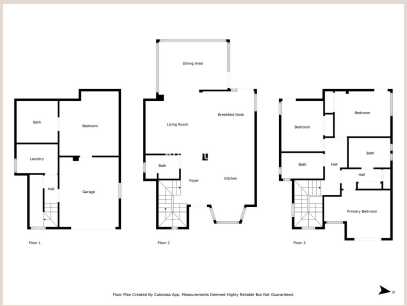











[redacted]

This stunning 4 bedroom, 4 bathroom family home offers a perfect blend of contemporary design and functional living. Nestled in a peaceful neighborhood, this property is ideal for families seeking comfort and convenience. On entering this beautiful home, you are greeted by an open-concept floor plan that maximizes space and natural light, creating a warm and inviting atmosphere, with a large open kitchen, living and dining area leading out onto a west facing private garden. Upstairs you have a master bedroom with partial sea views, a large wardrobe area, and a modern en-suite bathroom. A further 2 bedrooms share a family bathroom. On the lower level there is the 4th bedroom with an ensuite bathroom, a garage, storage, and a separate laundry room. The garden area is perfect for entertaining, featuring a bar and enclosed seating area, a bbq, and ample space for enjoying the summer evenings. The community shares beautiful gardens and a large swimming pool, perfect for couples, families, and children. Built in 2003 and completely renovated, this property is stylish, sophisticated, and key ready.

[redacted]

[redacted]	R5006734	[redacted]	[redacted]
[redacted]	[redacted]	[redacted]	695 000 €
[redacted]	4	[redacted]	4
[redacted]	245 m²	[redacted]	450 m²
[redacted]	30 m²	[redacted]	[redacted]

[redacted]

[redacted], [redacted], [redacted], [redacted]