

NEW GOLDEN MILE

■■■■■■■■ ■ New Golden Mile

4 995 000 €

■■■■■■■■ R5007916

3	4	206 m²	1 m²	125 m²
■■■■■■■	■■■■■■	■■■■■■■	■■■■■■■	■■■■■■■

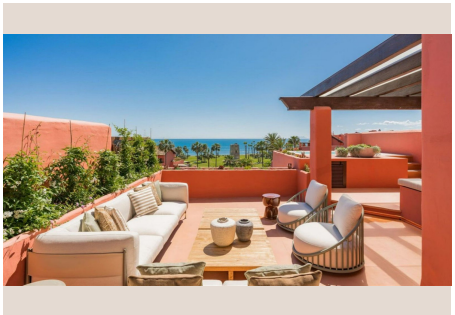



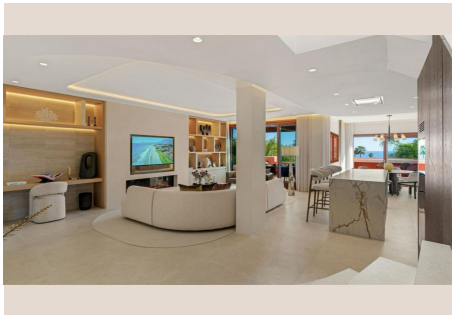

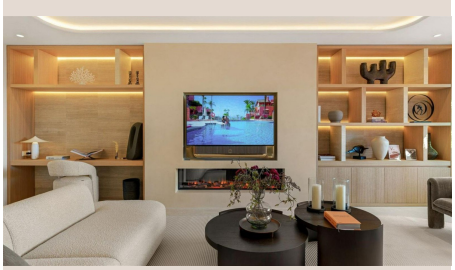





■■■■■■■■

This super-luxury, south-facing, fully renovated penthouse offers three bedrooms and four bathrooms, crafted to the very highest standards. It boasts outstanding sea views, and offers a spacious 120m2 private terrace. The 206m2 open living space is both ample and luxurious, featuring elegant flooring, a brand-new designer kitchen equipped with Miele appliances, a Bang & Olufsen sound system, custom-made wardrobes, and an electric fireplace. Perfect for those seeking refined beachfront living. Located within the prestigious Torre Bermeja community, this property benefits from beautifully landscaped tropical gardens, a peaceful atmosphere, and exceptional security standards. Residents have access to a range of premium amenities, including outdoor swimming pools, a heated indoor pool, a fully equipped gym, and spa facilities, along with 24-hour security and concierge-style services, all impeccably maintained. Set directly on the beachfront, Torre Bermeja offers immediate access to the promenade, the sea, and nearby beach restaurants, while remaining just a short drive from Estepona town centre, renowned golf courses, international schools, and Marbella. This luxury penthouse is ■an ■ideal ■choice ■as a ■primary ■residence, ■a ■sophisticated ■holiday home, ■or ■a secure ■long-term ■investment in ■one ■of ■the ■most established beachfront ■developments ■on ■the ■New ■Golden ■Mile.

■■■■■■■

■■■■■■■■	R5007916	■■■ ■■■■■■■■	■■■■■■■■
■■■■■■■	■■■■■■■	■■■■■	4 995 000 €
■■■■■■■■	3	■■■■■■■	4
■■■■■■■■	206 m²	■■■■■■■■	1 m²
■■■■■■■■	125 m²	■■■■■■■■■	■■ ■■■■■■■■

■■■■■■■■■■■■■■■■

■■■■■■■ ■■■■■■, ■■■■■■■■, ■■■■■■■■■■■■, ■■■■■■■■■■, ■■■■ ■■ ■■■■■, ■■■■■■■■ ■■■■, ■■■■■, ■■■■■■■ 24/7, ■■■■■■■■■, ■■■■■■■■■■■, ■■■■■■■■■