+34 604 489 646
info@luxury-realty.com
luxury-realty.com



TORREBLANCA

253 000 €

[redacted] R5009584

[redacted] Torreblanca

2	1	63 m²	8 m²
[redacted]	[redacted]	[redacted]	[redacted]



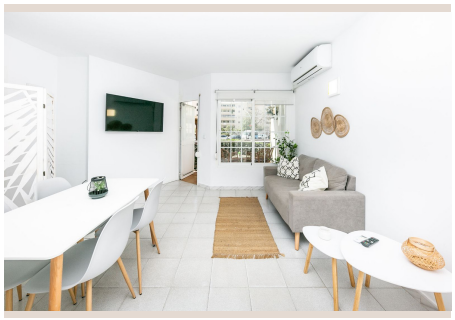







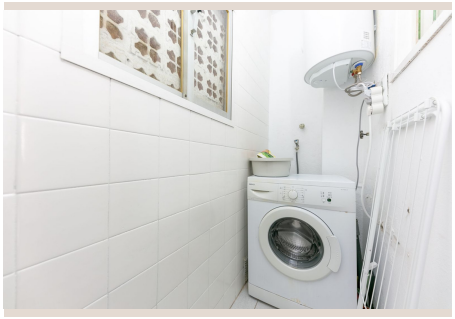

[redacted]

Discover this stunning 2-bedroom apartment with sea views, located just 200 meters from the beach. A space designed for comfort, tranquility, and the fresh sea breeze in a privileged setting. Key Features: · 2 spacious and bright bedrooms · Fully equipped kitchen, ready for you to prepare your favorite meals · Modern living-dining area · Communal pool to cool off and enjoy the sun anytime · Unbeatable location, just steps from the beach Whether you're looking for your perfect home or a great investment opportunity, this apartment has everything you need. Contact us and schedule your visit today!

[redacted]

[redacted]	R5009584	[redacted]	[redacted]
[redacted]	[redacted]	[redacted]	253 000 €
[redacted]	2	[redacted]	1
[redacted]	63 m²	[redacted]	–
[redacted]	8 m²	[redacted]	[redacted]

[redacted]

[redacted]
[redacted] — [redacted].

+34 604 489 646
info@luxury-realty.com
Avda. Rotary International, 5 · Edificio
Tembo, 23
29660 Marbella