

TORREBLANCA

410 000 €

■■■■■■■■ Torreblanca

■■■■■■■■ R5010169

4	4	263 m²	20 m²
■■■■■■■■	■■■■■■■	■■■■■■■■	■■■■■■■■





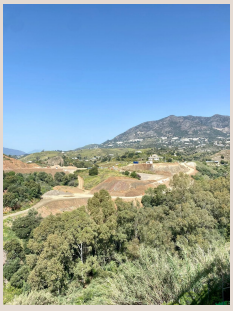





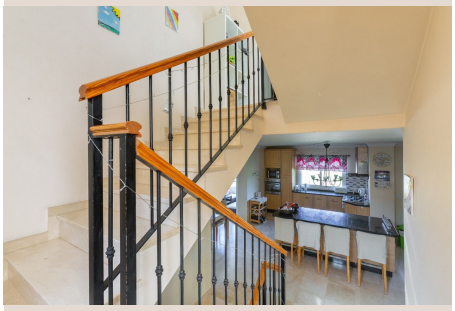

[redacted]

Nestled in the upper part of Torreblanca del Sol, this spacious terraced townhouse offers breathtaking views of both the sea and the mountains. Located in a peaceful residential area but close to all amenities, this property ensures privacy and tranquility. Features: ✔ 4 bedrooms, including 2 with en-suite bathrooms (4 full bathrooms in total) ✔ Open-concept kitchen, fully furnished and equipped with appliances ✔ Multiple terraces with expansive, unobstructed views ✔ Communal pool Don't miss this opportunity in a prime location. Contact us today for viewings.

[redacted]

[redacted]	R5010169	[redacted]	[redacted]
[redacted]	[redacted]	[redacted]	410 000 €
[redacted]	4	[redacted]	4
[redacted]	263 m²	[redacted]	–
[redacted]	20 m²	[redacted]	[redacted]

[redacted]

[redacted], [redacted], [redacted], [redacted], [redacted], [redacted], [redacted], [redacted], [redacted], [redacted]