

BENAHAVÍS

■■■■■■■■ ■ Benahavís

■■ 1 275 000 €

■■■■■■■■ R5011201

4	4	220 m²	95 m²
■■■■■■■■	■■■■■■■	■■■■■■■■	■■■■■■■■

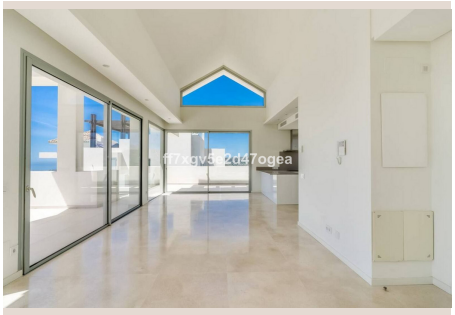






■■■■■■■■

Luxury 4-Bedroom Penthouse for Sale in Marbella Club Hills Welcome to this extraordinary 4-bedroom, 4-bathroom apartment located in the exclusive Marbella Club Hills development — a premium residential community in the hills of Benahavís, just a short drive from Marbella and Puerto Banús. This spectacular property offers an exceptionally large living space, combining modern elegance with comfort and privacy. Designed with attention to detail and built to the highest standards, it features bright open-plan living areas, a fully equipped kitchen, and 4 spacious bedrooms, each with its own en-suite bathroom. One of the apartment's standout features is its panoramic terrace, offering breathtaking views of the Mediterranean Sea, surrounding mountains, and lush green golf valleys. Whether you're enjoying a morning coffee or hosting an evening dinner, the view becomes the heart of the experience. Key Features: 4 large bedrooms with en-suite bathrooms Open-concept living and dining area with floor-to-ceiling windows, High-end kitchen with premium appliances Enormous terrace with fantastic views High ceilings, luxury finishes, and plenty of natural light Secure gated community with 24/7 security, pool, gym & landscaped gardens Location: Marbella Club Hills is located in a peaceful, elevated area surrounded by nature, yet close to top golf courses, international schools, beaches, and all the luxury of Marbella's Golden ■Mile. This ■apartment ■is ■perfect for ■those ■seeking ■space, ■serenity, ■and an ■upscale ■lifestyle on ■the ■Costa del ■Sol. Contact ■us ■today ■for more information ■or ■to ■schedule ■a ■private ■viewing.

■■■■■■

■■■■■■■■	R5011201	■■■ ■■■■■■■	■■■■■■■■
■■■■■■	■■■■■■■	■■■■	■■ 1 275 000 €
■■■■■■■	4	■■■■■■	4
■■■■■■■	220 m²	■■■■■■■	–
■■■■■■■	95 m²	■■■■■■■■	■■ ■■■■■■■

■■■■■■■■■■■■■■■

■■■■■■■■■■, ■■■■■■■, ■■■■■■■■■■, ■■■ ■■ ■■■■, ■■■ ■■ ■■■■, ■■■■, ■■■■■■■ ■■■, ■■■■■■■■