+34 604 489 646
info@luxury-realty.com
luxury-realty.com



SAN LUIS DE SABINILLAS

260 000 €

[redacted] R5013478

[redacted] San Luis De Sabinillas

2	1	90 m²	15 m²
[redacted]	[redacted]	[redacted]	[redacted]



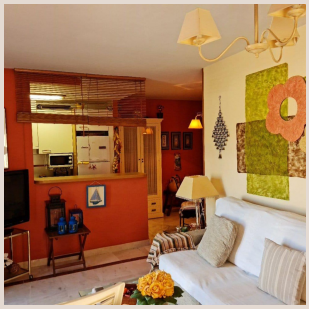



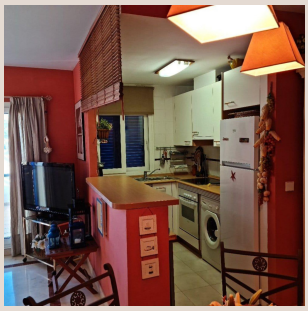



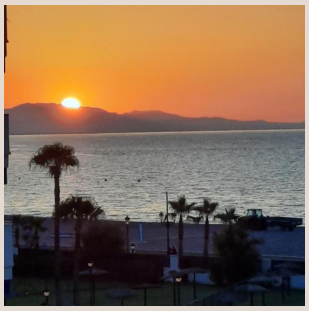

■■■■■■■■

Discover this exclusive beachfront penthouse in Sabinillas-Manilva, Malaga, located within a gated community with 24-hour security. Just 8 km from Estepona, this penthouse offers a perfect combination of luxury, security and comfort. Penthouse Features: Area: 100 m² perfectly distributed. Bedrooms: 2 spacious and bright bedrooms. Bathroom: 1 full bathroom, modern and functional. Kitchen: Equipped with all the necessary appliances and high quality finishes. Furnished: Fully furnished with an elegant and contemporary style. Air Conditioning: Ideal to maintain a fresh and pleasant environment throughout the year. Exclusive Amenities: Private Parking: Includes a private parking space. Garden and Green Areas: Large green areas perfectly maintained. Storage Room: Additional storage space for greater comfort. Pool and Sports Area: Enjoy a large pool and sports facilities in the complex. Children's Area: A safe and fun space for the little ones in the family. This penthouse not only offers a privileged location facing the sea, but also the tranquility of living in a safe and well-equipped environment. Ideal for those looking for an exclusive home or an excellent investment opportunity on the Costa del Sol.

■■■■■■■

■■■■■■■■	R5013478	■■■ ■■■■■■■■	■■■■■■■■
■■■■■■■	■■■■■■■	■■■■	260 000 €
■■■■■■■■	2	■■■■■■■	1
■■■■■■■■	90 m²	■■■■■■■■	–
■■■■■■■■	15 m²	■■■■■■■■■	■■ ■■■■■■■■

■■■■■■■■■■■■■■■■

■■■■■■■ ■■■■■■, ■■■■■■■■, ■■■■■■■■■■■■, ■■■■ ■■ ■■■■■, ■■■■■, ■■■■■■■■ ■■■■, ■■■■■■■ 24/7, ■■■■■■■■■, ■■■■ ■■■■■■■, ■■■■■■■■■■■

■■■■■■■ ■■■■■■■■■■■■■■■

■■■■■■■■■■ ■■■■■■■■■■■ ■■■■ ■■■■■■■■
■■■■■■■■■ — ■■■■■■ ■■■■ ■■ ■■■■■■■■■■■■.

+34 604 489 646
info@luxury-realty.com
Avda. Rotary International, 5 · Edificio
Tembo, 23
29660 Marbella