+34 604 489 646
info@luxury-realty.com
luxury-realty.com



ANTEQUERA

1 988 000 €

■■■■■■■■■ R5019343

■■■■■■■■■

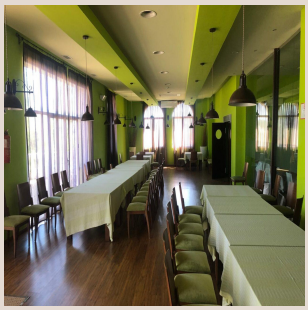

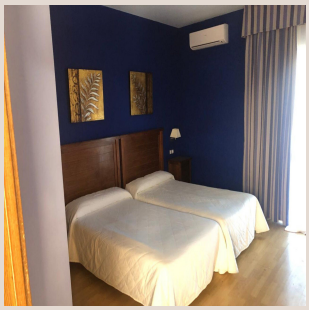



[redacted]

3-star hotel located in the municipality of Baeza, province of Jaén. Excellent connectivity via the A315 highway. The building consists of 3 floors, totaling 2,735.33 sqm (constructed area) across the ground floor, first floor, second floor/attic, and semi-basement, all built on a plot of 14,350 sqm (land area). All floors are connected by an elevator and staircases. Event hall suitable for large celebrations: weddings, communions, professional meetings, and conferences, with a capacity for up to 700 people. Baeza is a town in Andalusia, located in the province of Jaén, specifically in the region of La Loma. It is renowned for its olive production and boasts a rich heritage from various historical periods, cultures, and architectural styles. For this reason, its old town was declared a UNESCO World Heritage Site in 2003. With a population of around 16,000 inhabitants, Baeza played a key role during the final stages of the Reconquista. The average net household income in the municipality is €24,500, according to the latest data published by the INE, showing a positive growth of +2% in the last year. In 2023, the municipality of Baeza recorded a total of 1,200 businesses, representing a +1.7% increase compared to the previous year. Commission NOT included.

[redacted]

[redacted]	R5019343	[redacted]	[redacted]
[redacted]	[redacted]	[redacted]	1 988 000 €
[redacted]	10	[redacted]	10
[redacted]	3 084 m²	[redacted]	–
[redacted]	1 897 m²	[redacted]	[redacted]

[redacted]

[redacted], [redacted], [redacted], [redacted], [redacted], [redacted] 24/7, [redacted], [redacted]

[redacted]

[redacted]
[redacted] — [redacted].

+34 604 489 646
info@luxury-realty.com
Avda. Rotary International, 5 · Edificio Tembo, 23
29660 Marbella