+34 604 489 646
info@luxury-realty.com
luxury-realty.com



ALHAURÍN DE LA TORRE

1 200 000 €

[redacted] R5023894

[redacted] Alhaurín De La Torre

8	5	700 m²	1 300 m²	300 m²
[redacted]	[redacted]	[redacted]	[redacted]	[redacted]







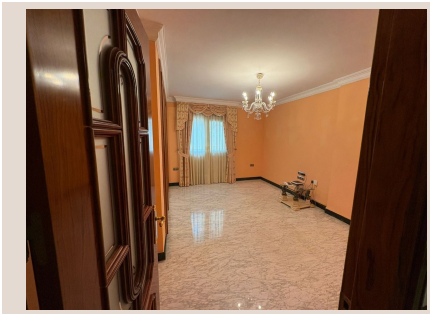





■■■■■■■■

Exclusive Luxury Villa in Alhaurín de la Torre Discover this stunning 700 m² home on a 1,300 m² plot, located in one of the most privileged areas of Alhaurín de la Torre. Designed for those seeking elegance, comfort, and privacy, it features 8 bedrooms, 5 bathrooms, a pool with jacuzzi, a chill-out area with barbecue, and premium marble and granite finishes. Inside, you'll find spacious and bright rooms, a fully equipped kitchen, a living room with a designer fireplace, panoramic terraces, and an entertainment basement with bar, pool table, and direct access to the pool. Equipped with air conditioning, heating, solar panels, and a security system—this property has it all. A unique opportunity to live or invest in a luxury residence with everything you've imagined… and more! We inform you that our agency fees are already included in the sale price, so you should not pay any management fees or real estate advice. And that in compliance with the Decree of the Junta de Andalucía 218/2005 of October 11, we inform you that the notary fees, registration, ITP and other expenses inherent to the sale are not included in the price. The information provided is indicative, is not binding and has no contractual value. The offer is subject to errors, price changes, availability and availability.

■■■■■■

■■■■■■■■	R5023894	■■■ ■■■■■■■	■■■■■
■■■■■■	■■■■■■■	■■■■	1 200 000 €
■■■■■■■	8	■■■■■■	5
■■■■■■■	700 m²	■■■■■■■	1 300 m²
■■■■■■■	300 m²	■■■■■■■■	■■ ■■■■■■■

■■■■■■■■■■■■■■

■■■■■■■, ■■■■■■■■■■■, ■■■■■■■■■■■■, ■■■■■■■■

■■■■■■ ■■■■■■■■■■■■

■■■■■■■■■ ■■■■■■■■■■ ■■■ ■■■■■■■
■■■■■■■■ — ■■■■■ ■■■ ■■ ■■■■■■■■■■.

+34 604 489 646
info@luxury-realty.com
Avda. Rotary International, 5 · Edificio
Tembo, 23
29660 Marbella