

PEDREGALEJO

■■■■■■■■ ■ Pedregalejo

810 000 €

■■■■■■■■ R5032636

4	2	154 m²
■■■■■■■■	■■■■■■■	■■■■■■■■




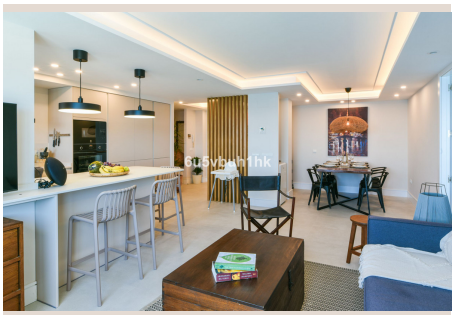
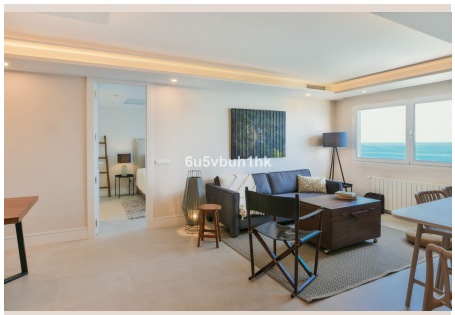


[redacted]

Located on the top floor, this fully renovated apartment offers stunning Mediterranean views from every room, creating a bright and relaxing atmosphere. Key Features: Contemporary, open design: The living room, dining area, and kitchen are seamlessly integrated, maximizing space and comfort. Year-round comfort: New windows, air conditioning, radiator heating, and ceiling fans ensure a pleasant temperature in any season. Unbeatable location: Just steps away from Los Baños del Carmen beach, with easy access to international schools and excellent public transport connections for quick access to downtown Málaga. A unique opportunity to live by the sea in a modern home, ready to move in and enjoy.

[redacted]

[redacted]	R5032636	[redacted]	[redacted]
[redacted]	[redacted]	[redacted]	810 000 €
[redacted]	4	[redacted]	2
[redacted]	154 m²	[redacted]	–
[redacted]	–	[redacted]	[redacted]

[redacted]

[redacted], [redacted], [redacted]