+34 604 489 646
info@luxury-realty.com
luxury-realty.com

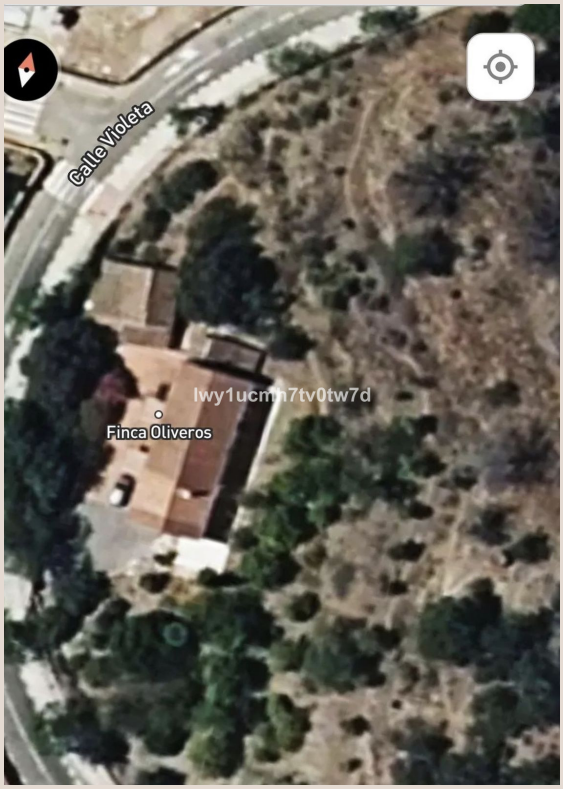

CAMPANILLAS

1 300 000 €

■■■■■■■■ R5041768

■■■■■■■ ■ Campanillas

435 m²

■■■■■■■

7 000 m²

■■■■■■■

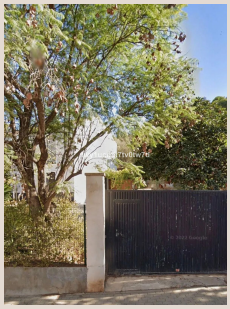

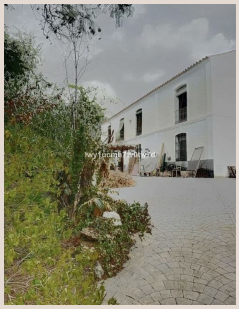

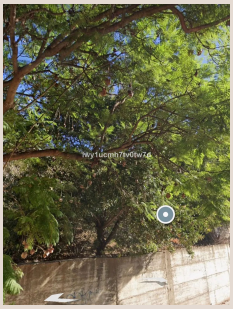

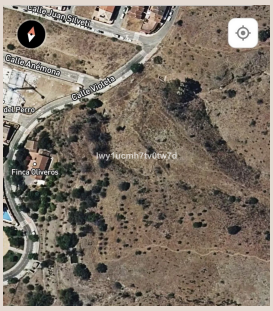
Calle Juan Silveti
Calle Anémona
Calle Violeta
Finca Oliveros

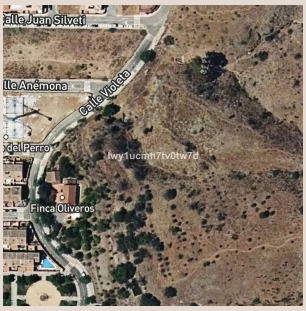
Calle Juan Silveti
Calle Violeta
Finca Oliveros

[redacted]

Discover this expansive 435m² property in the heart of Andalucía, Málaga, perfect for recovery and transformation. With stunning mountain and country views, this home offers a unique opportunity to create your dream residence surrounded by nature and tranquility. Featuring six spacious rooms, high ceilings, and a suite bathroom, this property is designed for comfort and functionality. Enjoy the benefits of a vegetable garden, old and fruit trees, and ample storage space. The gated community ensures privacy while providing essential utilities such as electricity, water, and sanitation. Ideally located near a golf course, public transport, and various amenities, this property combines peaceful living with convenient access to city life. Don't miss out on this rare opportunity—schedule a viewing today and envision the possibilities that await you in this serene setting!

[redacted]

[redacted]	R5041768	[redacted]	[redacted]
[redacted]	[redacted]	[redacted]	1 300 000 €
[redacted]	[redacted]	[redacted]	[redacted]
[redacted]	435 m²	[redacted]	7 000 m²
[redacted]	–	[redacted]	[redacted]

[redacted]

[redacted]

[redacted]

[redacted]
[redacted] — [redacted].

+34 604 489 646
info@luxury-realty.com
Avda. Rotary International, 5 · Edificio Tembo, 23
29660 Marbella