+34 604 489 646
info@luxury-realty.com
luxury-realty.com



LOS PACOS

■■■■■■■■■■■■ ■ Los Pacos

■■ 450 000 €

■■■■■■■■■ R5048215

3	2	116 m²	16 m²
■■■■■■■	■■■■■■	■■■■■■■	■■■■■■■

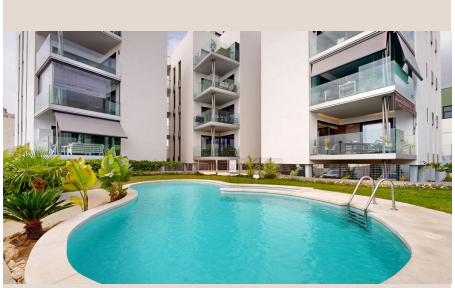



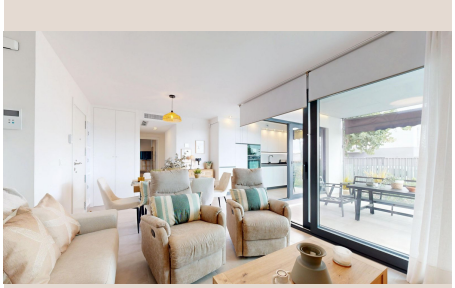







[redacted]

Charming Ground Floor Apartment with 3 Bedrooms in Garden Home, Los Pacos – Fuengirola Welcome to this beautiful ground floor property located in the sought-after Garden Home complex in the peaceful and well-connected area of Los Pacos, Fuengirola. The apartment offers 3 spacious bedrooms, 2 full bathrooms (one of them en-suite), ready to move in. The bright and comfortable living-dining room opens onto a private terrace, perfect for enjoying the sunshine all year round. Furniture Optional . The fully equipped kitchen is both functional and ideal for daily living or entertaining. Located in a gated community with well-maintained gardens, a communal pool, and shared spaces, this home offers a perfect combination of comfort, privacy, and quality of life. Ideal as a permanent residence, holiday home, or investment opportunity. Key Features: Ground floor with easy access 3 bedrooms and 2 bathrooms Gated community with pool and gardens Quiet residential area with good connections Close to schools, public transport, and amenities Don't miss out on this fantastic opportunity in one of Fuengirola's most desirable areas!

[redacted]

[redacted]	R5048215	[redacted]	[redacted]
[redacted]	[redacted]	[redacted]	[redacted] 450 000 €
[redacted]	3	[redacted]	2
[redacted]	116 m²	[redacted]	–
[redacted]	16 m²	[redacted]	[redacted]

[redacted]

[redacted], [redacted], [redacted], [redacted], [redacted] [redacted], [redacted], [redacted], [redacted]

[redacted]

[redacted]
[redacted] — [redacted].

+34 604 489 646
info@luxury-realty.com
Avda. Rotary International, 5 · Edificio Tembo, 23
29660 Marbella