

ALHAURÍN EL GRANDE

■■■■■ ■ Alhaurín El Grande

495 000 €

■■■■■■■■ R5061376

5	2	353 m²	3 749 m²	40 m²
■■■■■■■■	■■■■■■■	■■■■■■■■	■■■■■■■■	■■■■■■■■





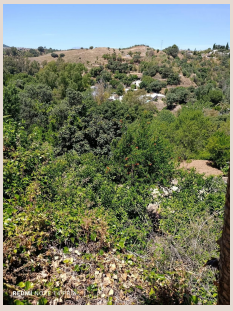



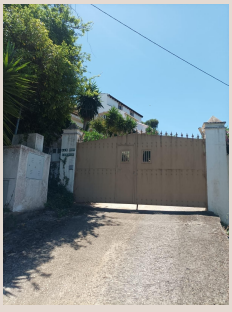



[redacted]

Spacious country house located on the outskirts of Alhaurin el Grande in a very quiet area with incredible views of the interior landscape. The house is spread over three floors all fully registered and distributed as follows; - Main floor with a spacious entrance porch with panoramic views and the entrance to the house. It consists of an ample living-dining room with a wood-burning stove and A/C unit (hot and cold). From the dining room we have a large, fully furnished kitchen, as well as a double bedroom and a full bathroom. - Upper floor: Two double bedrooms, both with dressing rooms and a full bathroom with bathtub. In the central part there is a terrace from which to enjoy the cool evenings providing plenty of light to this floor. - Attic floor: Divided into two rooms, one of which is adapted as a bedroom, it has sloping ceilings with wooden beams and direct access to the rear of the plot. - Basement floor: Accessed through the living room and directly from the outside. It's a 91m2 floor plan, currently divided into two parts, a recreation/leisure room and a storage/garage room. Added to all this is a large outdoor parking area, a pool area, and a plot with a mature garden, making the property really lovely and very private .

[redacted]

[redacted]	R5061376	[redacted]	[redacted]
[redacted]	[redacted]	[redacted]	495 000 €
[redacted]	5	[redacted]	2
[redacted]	353 m²	[redacted]	3 749 m²
[redacted]	40 m²	[redacted]	[redacted]