

TORREQUEBRADA

1 436 000 €

■■■■■■■■ ■ Torrequebrada

■■■■■■■■ R5062576

4	3	250 m²	40 m²
■■■■■■■■	■■■■■■■	■■■■■■■■	■■■■■■■■





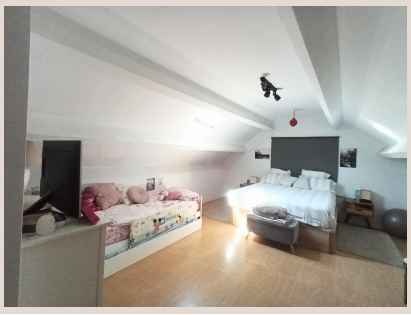







[redacted]

Spacious duplex penthouse located within walking distance of the golf course, just a 5-minute drive to shops and the beach, and a 20-minute walk to the nearest bus stop. The first floor features a bright lounge and dining area, a fully equipped kitchen, two bedrooms, two bathrooms, and a large terrace offering stunning mountain and golf course views. The second floor offers two additional bedrooms and one bathroom, ideal for guests or family. Private parking right at your doorstep and access to a well-maintained community pool complete this fantastic property.

[redacted]

[redacted]	R5062576	[redacted]	[redacted]
[redacted]	[redacted]	[redacted]	1 436 000 €
[redacted]	4	[redacted]	3
[redacted]	250 m²	[redacted]	–
[redacted]	40 m²	[redacted]	[redacted]

[redacted]

[redacted], [redacted], [redacted], [redacted]