+34 604 489 646
info@luxury-realty.com
luxury-realty.com



ALOZAINA

■■■■■ ■ Alozaina

■■ 320 000 €

■■■■■■■■■ R5063392

5	5	100 m²	17 867 m²	28 m²
■■■■■■■	■■■■■■	■■■■■■■	■■■■■■■	■■■■■■■

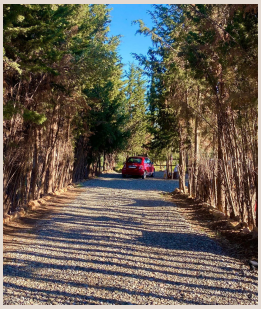





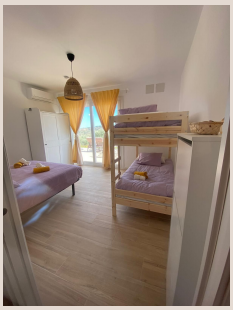





[redacted]

Rustic Property with Tourist License and 2 Horse Stables Welcome to this magnificent rustic estate, an oasis of tranquility and beauty in the mountains, ideal for those looking for a unique getaway or a special place for memorable events. This property, with a built house of 100 square meters, is perfectly prepared to offer vacation rentals, retreats, farewells, family parties and a variety of events. It also has 180 Olive Groves that in this last season have collected 1,519kg of olives producing 387.5L Oil for consumption. It also has fruit trees such as avocados, almond trees and other varieties. Property Features: Surface: 100 square meters of construction on an extensive rustic property with 17,867m2. Bedrooms: 5 spacious bedrooms, each with its own en-suite bathroom, guaranteeing privacy and comfort for all guests. It has: Tourist License: Fully equipped and legalized for vacation rentals, providing an excellent business opportunity. Organic Certificate: To grow and promote organic products to the community.

[redacted]

[redacted]	R5063392	[redacted]	[redacted]
[redacted]	[redacted]	[redacted]	[redacted] 320 000 €
[redacted]	5	[redacted]	5
[redacted]	100 m²	[redacted]	17 867 m²
[redacted]	28 m²	[redacted]	[redacted]

[redacted]

[redacted], [redacted], [redacted], [redacted], [redacted], [redacted], [redacted], [redacted]

[redacted]

[redacted]
[redacted] — [redacted].

+34 604 489 646
info@luxury-realty.com
Avda. Rotary International, 5 · Edificio Tembo, 23
29660 Marbella