

CENTRO HISTÓRICO

1 150 000 €

[redacted] R5066809

[redacted] Centro Histórico

3	3	172 m²
[redacted]	[redacted]	[redacted]







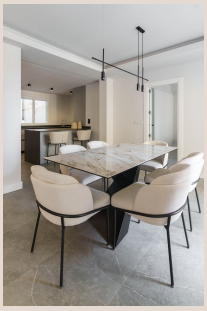





[redacted]

Exclusive Renovated Apartment in the Heart of Málaga Located just steps away from the iconic Calle Marqués de Larios, this spectacular 170 m² apartment perfectly combines elegance, comfort, and an unbeatable location. Fully renovated with high-quality materials, it offers a modern lifestyle in the heart of the historic center. The property features three spacious bedrooms and three full bathrooms, ideal for families or those who value space and privacy. The contemporary design kitchen is seamlessly integrated with the living-dining area, creating a bright and welcoming atmosphere that extends to a charming terrace—perfect for enjoying Málaga's pleasant climate. A unique opportunity to live or invest in one of the most sought-after areas of the city, with all services, shops, and cultural attractions just steps away. For more information or to schedule a visit, please don't hesitate to contact us. We'll be happy to assist you.

[redacted]

[redacted]	R5066809	[redacted]	[redacted]
[redacted]	[redacted]	[redacted]	1 150 000 €
[redacted]	3	[redacted]	3
[redacted]	172 m²	[redacted]	–
[redacted]	–	[redacted]	[redacted]

[redacted]

[redacted], [redacted]