+34 604 489 646
info@luxury-realty.com
luxury-realty.com



COÍN

449 000 €

R5069542

■■■■■ ■ Coín

3	2	121 m²	566 m²	70 m²
■■■■■■■	■■■■■■	■■■■■■■	■■■■■■■	■■■■■■■

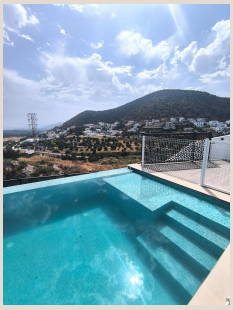





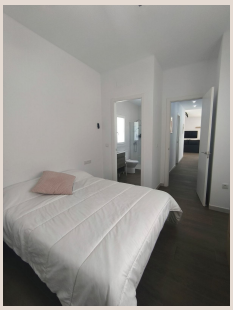

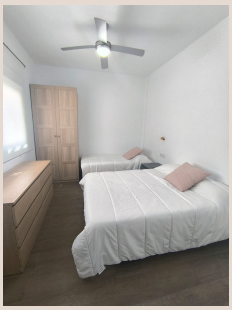



[redacted]

Detached house with infinity pool and views, opposite La Trocha – Coín. Modern single-family home in a prime location, right across from La Trocha shopping center in Coín. Built on a 566 m² plot, the house has 121 m² of built area, a 70 m² outdoor area, and a spectacular infinity pool with unobstructed views. It is distributed over a single floor with 3 bedrooms, 2 full bathrooms, a fully equipped kitchen, and a bright living room. The house is newly built, equipped with solar panels, and is structurally prepared for the construction of a second floor in the future. An ideal setting for those seeking tranquility without sacrificing the convenience of having all services nearby.

[redacted]

[redacted]	R5069542	[redacted]	[redacted]
[redacted]	[redacted]	[redacted]	[redacted] 449 000 €
[redacted]	3	[redacted]	2
[redacted]	121 m²	[redacted]	566 m²
[redacted]	70 m²	[redacted]	[redacted]

[redacted]

[redacted], [redacted], [redacted], [redacted], [redacted], [redacted]

[redacted]

[redacted]
[redacted] — [redacted].

+34 604 489 646
info@luxury-realty.com
Avda. Rotary International, 5 · Edificio
Tembo, 23
29660 Marbella