

COÍN

■■■■■ ■ Coín

■■ 449 000 €

■■■■■■■■ R5069542

3	2	121 m²	566 m²	70 m²
■■■■■■■■	■■■■■■■	■■■■■■■■	■■■■■■■■	■■■■■■■■

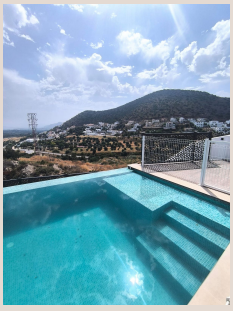





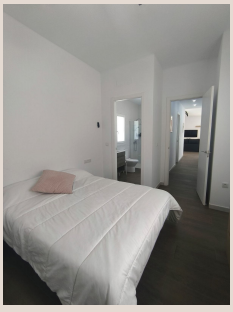

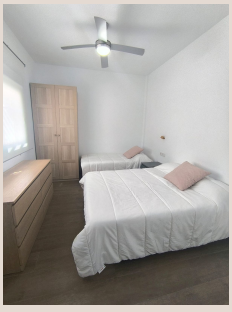



[redacted]

Detached house with infinity pool and views, opposite La Trocha – Coín. Modern single-family home in a prime location, right across from La Trocha shopping center in Coín. Built on a 566 m² plot, the house has 121 m² of built area, a 70 m² outdoor area, and a spectacular infinity pool with unobstructed views. It is distributed over a single floor with 3 bedrooms, 2 full bathrooms, a fully equipped kitchen, and a bright living room. The house is newly built, equipped with solar panels, and is structurally prepared for the construction of a second floor in the future. An ideal setting for those seeking tranquility without sacrificing the convenience of having all services nearby.

[redacted]

[redacted]	R5069542	[redacted]	[redacted]
[redacted]	[redacted]	[redacted]	[redacted] 449 000 €
[redacted]	3	[redacted]	2
[redacted]	121 m²	[redacted]	566 m²
[redacted]	70 m²	[redacted]	[redacted]

[redacted]

[redacted], [redacted], [redacted], [redacted], [redacted], [redacted]