

ALHAURÍN DE LA TORRE

460 000 €

■■■■■■■■ R5070208

■■■■■■■■ ■ Alhaurín De La Torre

3	3	267 m²
■■■■■■■	■■■■■■	■■■■■■■

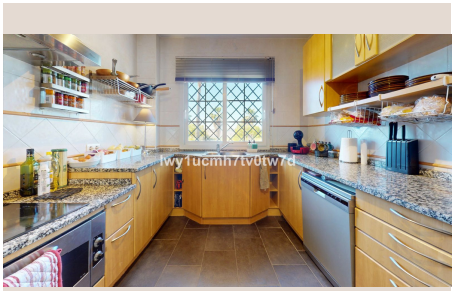





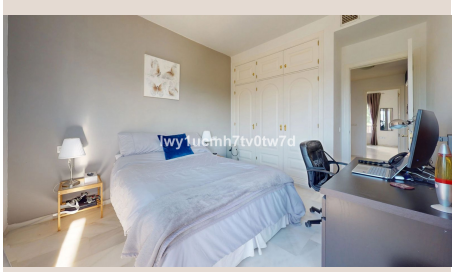





[redacted]

Discover your dream home in this beautiful terraced house located in the heart of Andalucía, Málaga. Alhaurin de la torre, this spacious 267m² property offers a perfect blend of comfort and luxury, featuring a private garden, balconies, and access to a common pool, making it an ideal retreat for families and golf enthusiasts alike. This charming home boasts three well-appointed bedrooms, each with its own bathroom, ensuring privacy and convenience. The open-plan living area is enhanced by natural light, complemented by a cozy fireplace and modern appliances in the kitchen. Enjoy the convenience of air conditioning, central heating, and a video intercom system, all within a secure gated community. Situated in a quiet area with excellent road access, this property is just minutes away from local amenities, golf courses, and stunning beaches. Don't miss out on this incredible opportunity—schedule a viewing today and experience the lifestyle that awaits you in Andalucía!

[redacted]

[redacted]	R5070208	[redacted]	[redacted]
[redacted]	[redacted]	[redacted]	460 000 €
[redacted]	3	[redacted]	3
[redacted]	267 m²	[redacted]	–
[redacted]	–	[redacted]	[redacted]

[redacted]

[redacted], [redacted], [redacted]