+34 604 489 646
info@luxury-realty.com
luxury-realty.com



COÍN

435 000 €

■■■■■■■■ ■ Coín

■■■■■■■■ R5070322

4
■■■■■■■

3
■■■■■■

252 m²
■■■■■■■











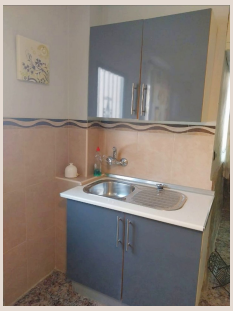

[redacted]

Townhouse, Coín, Costa del Sol. 4 Bedrooms, 3 Bathrooms, Built 252 m². The house has 3 floors. On the ground floor there is a garage for 3 vehicles, with ample storage space and a bathroom. The main floor has 3 very spacious and bright bedrooms, 1 large living room, a full bathroom, kitchen and a small patio. On the top floor there is an open plan kitchen and living room with a fireplace, another bedroom with an en-suite bathroom and a terrace of approximately 80 m². Very central location with supermarkets, schools, playgrounds and everything you need for daily life. Setting : Town, Close To Shops, Close To Schools. Condition : Good. Climate Control : Air Conditioning. Views : Urban. Features : Fitted Wardrobes, Near Transport, Storage Room, Fiber Optic. Kitchen : Fully Fitted. Parking : Garage, Private. Utilities : Electricity, Drinkable Water, Telephone.

[redacted]

[redacted]	R5070322	[redacted]	[redacted]
[redacted]	[redacted]	[redacted]	435 000 €
[redacted]	4	[redacted]	3
[redacted]	252 m²	[redacted]	–
[redacted]	–	[redacted]	[redacted]

[redacted]

[redacted], [redacted]

[redacted]

[redacted]
[redacted] — [redacted].

+34 604 489 646
info@luxury-realty.com
Avda. Rotary International, 5 · Edificio Tembo, 23
29660 Marbella