+34 604 489 646
info@luxury-realty.com
luxury-realty.com



SAN LUIS DE SABINILLAS

330 000 €

[redacted] R5073241

[redacted] San Luis De Sabinillas

2	1	90 m²	10 m²
[redacted]	[redacted]	[redacted]	[redacted]





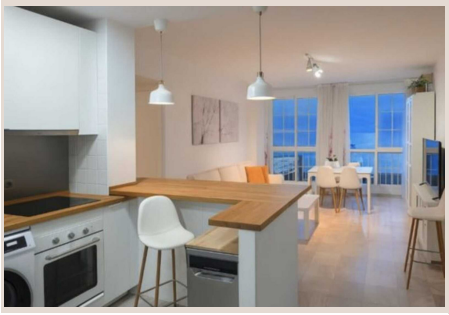

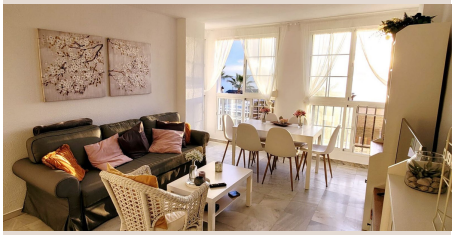





[redacted]

Wake up in the morning looking at the Mediterranean Sea, beautiful flat in front line beach in Sabinillas, next to the promenade. The flat with 2 bedrooms and a bathroom, has a spacious living-dining room with open plan kitchen open to the living room to be able to cook with sea views. The property has been totally renovated and includes the furniture and an underground parking sace in a near urbanisation. If you want to live in the centre of Sabinillas and not have to take the car if you don't want to go shopping, to restaurants or to the beach, this is a great opportunity. The community has communal areas and swimming pool.

[redacted]

[redacted]	R5073241	[redacted]	[redacted]
[redacted]	[redacted]	[redacted]	330 000 €
[redacted]	2	[redacted]	1
[redacted]	90 m²	[redacted]	–
[redacted]	10 m²	[redacted]	[redacted]

[redacted]

[redacted], [redacted], [redacted], [redacted], [redacted], [redacted], [redacted]

[redacted]

[redacted]
[redacted] — [redacted].

+34 604 489 646
info@luxury-realty.com
Avda. Rotary International, 5 · Edificio
Tembo, 23
29660 Marbella