+34 604 489 646
info@luxury-realty.com
luxury-realty.com



COÍN

629 000 €

■■■■■ ■ Coín

■■■■■■■■ R5076619

5	3	314 m²	2 151 m²
■■■■■■■	■■■■■■	■■■■■■■	■■■■■■■

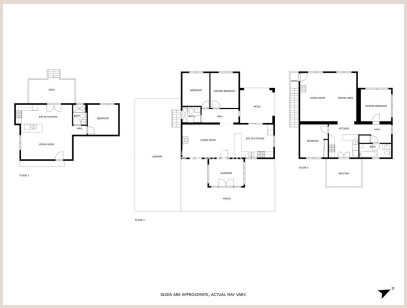











[redacted]

Fully reformed and very spacious villa located on the edge of Coin town centre in a very private area. The location is wonderfully peaceful yet just a 10 minute walk to local shops and restaurants. The house is distributed over two floors currently with completely separate entrances. On the ground floor is a two bedroom property with a bright open plan lounge and kitchen and an enclosed terrace for extra living space. Upstairs is another two bedroom property with an open plan lounge and kitchen and a large open terrace with wonderful views of the surrounding countryside. In addition to the main house is a separate one bedroom casita again with an open plan lounge and kitchen which leads onto a rear veranda overlooking the garden. This superb property has a private pool, various fruit trees and ample private parking. AFO and tourist licence are both in place and its closeness to town makes this an excellent investment as a holiday rental property or a large family home.

[redacted]

[redacted]	R5076619	[redacted]	[redacted]
[redacted]	[redacted]	[redacted]	629 000 €
[redacted]	5	[redacted]	3
[redacted]	314 m²	[redacted]	2 151 m²
[redacted]	–	[redacted]	[redacted]

[redacted]

[redacted], [redacted], [redacted], [redacted], [redacted]

[redacted]

[redacted]
[redacted] — [redacted].

+34 604 489 646
info@luxury-realty.com
Avda. Rotary International, 5 · Edificio Tembo, 23
29660 Marbella