+34 604 489 646
info@luxury-realty.com
luxury-realty.com

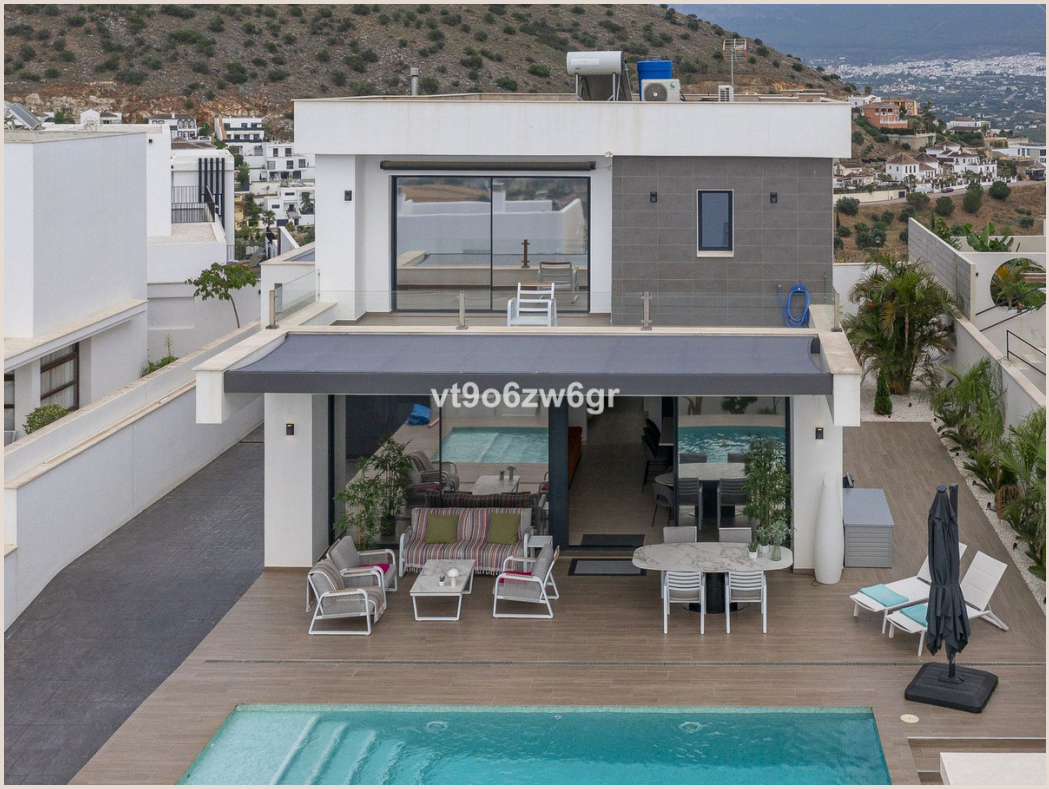

COÍN

855 000 €

■■■■■ ■ Coín

■■■■■■■■ R5076904

4	3	199 m²	449 m²
■■■■■■■	■■■■■■	■■■■■■■	■■■■■■■

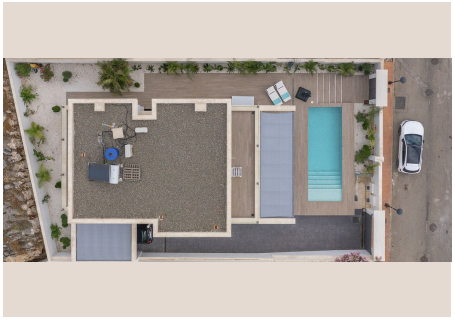











████████

Modern Luxury Villa with 4 Bedrooms and 3 Bathrooms - Perfect Combination of Comfort and Location Discover this beautiful, move-in ready villa where luxury, comfort and modern architecture come together. Located in a prime location, just steps away from shops, restaurants and amenities, this property offers everything you are looking for in a dream home. Property features: 4 spacious bedrooms - Including a luxurious master suite with its own ensuite bathroom and stunning views. 3 stylish bathrooms - High-quality finishes with modern walk-in showers, designer washbasins and luxury sanitaryware. Open living space - A bright, open-plan living room with a sleek designer kitchen fitted with high-end appliances. Perfect for families and guests. Private garden and terrace - A low-maintenance garden with spacious terrace, ideal for outdoor dining and relaxing in the sun. Top-level finishing - Every detail has been carefully chosen: from high-quality flooring to energy-efficient installations and atmospheric lighting. Location: Located in a quiet yet central neighbourhood within walking distance of shops, cosy eateries and daily amenities. Excellent accessibility by both public transport and car. --- This modern villa offers the perfect balance between luxury living and a practical location. Ideal for families or those simply looking for comfort and quality in a contemporary setting. Don't miss this unique opportunity - contact us today for a viewing!

██████

████████	R5076904	███ ████████	████
██████	███████	████	855 000 €
███████	4	██████	3
███████	199 m²	███████	449 m²
███████	–	████████	██ ███████

████████████████

███████, ████████████, ███ ██ ████, ███████ ███, ████████████, ████████, ████████

██████ ████████████

+34 604 489 646
info@luxury-realty.com
Avda. Rotary International, 5 · Edificio Tembo, 23
29660 Marbella

█████████ ██████████ ███ ███████
███████ — ████ ███ ██ ██████████.