

LIMONAR

795 000 €

■■■■■■■■ Limonar

■■■■■■■■ R5079190

3	1	92 m²	20 m²
■■■■■■■■	■■■■■■■	■■■■■■■■	■■■■■■■■









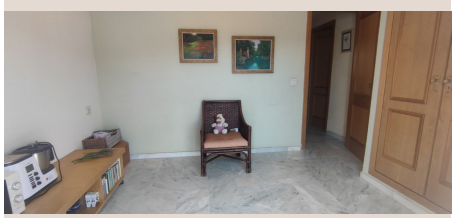



[redacted]

Penthouse with magnificent terrace in one of the most exclusive and sought after neighbourhoods in the city of Malaga. Located in El Limonar, a quiet and residential area, but at the same time next to all the shops and services. A bus line in the same street will take you to the city centre. It has three bedrooms, kitchen with utility room, living room, a bathroom and a large terrace from where you can enjoy open views to the mountains and, between some buildings, a glimpse of the sea, which is just 1 km from the property. For added convenience, a parking space and storage room are included. Great opportunity to acquire this unique property on the market. If you would like to know more details and arrange a viewing, please do not hesitate to contact us. We would like to help you to draw your future.

[redacted]

[redacted]	R5079190	[redacted]	[redacted]
[redacted]	[redacted]	[redacted]	795 000 €
[redacted]	3	[redacted]	1
[redacted]	92 m²	[redacted]	–
[redacted]	20 m²	[redacted]	[redacted]

[redacted]

[redacted], [redacted], [redacted], [redacted], [redacted], [redacted], [redacted], [redacted], [redacted], [redacted], [redacted]