

ALGECIRAS

228 000 €

[redacted] R5110648

[redacted] Algeciras

3	2	100 m²	4 m²
[redacted]	[redacted]	[redacted]	[redacted]







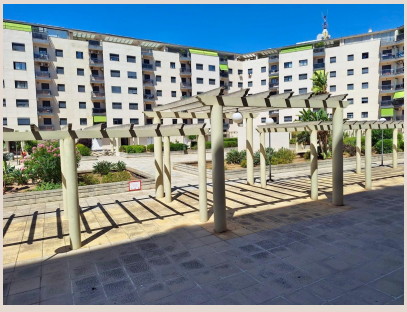



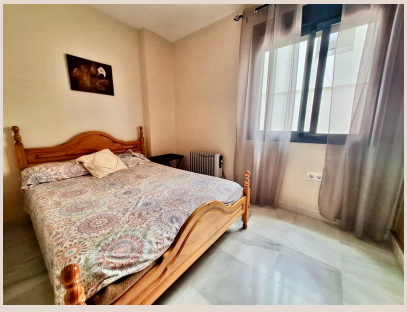

[redacted]

Ground Floor, Algeciras, Cádiz. 3 Bedrooms, 2 Bathrooms, Built 99m², Private Patio. Setting: Close to Center, Close to Shops, Close to Schools, Close to Transport, Private Urbanization. Facing: South. Condition: Excellent, Ready to Move In. Climate Control: Pre-Installed Air Conditioning. Views: Patio, Garden, Street. Features: Accessible, Built-in Wardrobes, Separate Kitchen, Private Patio, Storage Room, Garage Space, Double Glazed Windows, Gated Community, Close to Transport. Furniture: Unfurnished. Kitchen: Fully Equipped. Garden: Communal. Security: Private Access, Entry Phone. Parking: Private Garage in the Same Building. Utilities: Close to Supermarkets, Schools, and Transport. Category: Residential, Investment, Family.

[redacted]

[redacted]	R5110648	[redacted]	[redacted]
[redacted]	[redacted]	[redacted]	228 000 €
[redacted]	3	[redacted]	2
[redacted]	100 m²	[redacted]	–
[redacted]	4 m²	[redacted]	[redacted]

[redacted]

[redacted], [redacted], [redacted], [redacted], [redacted], [redacted] 24/7, [redacted], [redacted], [redacted]