+34 604 489 646
info@luxury-realty.com
luxury-realty.com



LA VICTORIA

447 000 €

[redacted] R5122714

[redacted] La Victoria

3	2	81 m²	5 m²
[redacted]	[redacted]	[redacted]	[redacted]

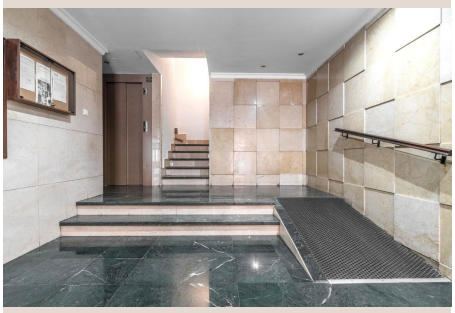







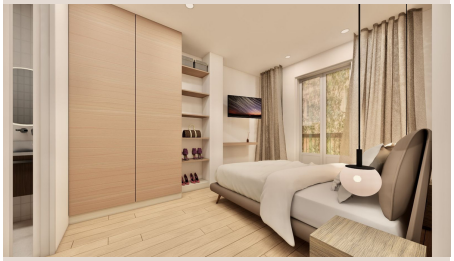



[redacted]

Middle Floor Apartment, La Victoria, Málaga Ciudad. 3 Bedrooms, 2 Bathrooms, Built 81 m², Terrace 5 m². Setting : Town, Close To Port, Close To Sea. Orientation : South. Condition : Under renovation. Climate Control : Air Conditioning. Views : Urban. Features : Lift, Fitted Wardrobes, Near Transport, Private Terrace, WiFi, Ensuite Bathroom, Access for people with reduced mobility, Double Glazing, Courtesy Bus. Furniture : Optional. Kitchen : Fully Fitted. Parking : Street. Category : Bargain, Investment.

[redacted]

[redacted]	R5122714	[redacted]	[redacted]
[redacted]	[redacted]	[redacted]	447 000 €
[redacted]	3	[redacted]	2
[redacted]	81 m²	[redacted]	–
[redacted]	5 m²	[redacted]	[redacted]

[redacted]

[redacted], [redacted], [redacted], [redacted]

[redacted]

[redacted]
[redacted] — [redacted].

+34 604 489 646
info@luxury-realty.com
Avda. Rotary International, 5 · Edificio Tembo, 23
29660 Marbella