+34 604 489 646
info@luxury-realty.com
luxury-realty.com



SAN LUIS DE SABINILLAS

245 000 €

[redacted] R5124040

[redacted] San Luis De Sabinillas

2	1	58 m²	4 m²
[redacted]	[redacted]	[redacted]	[redacted]









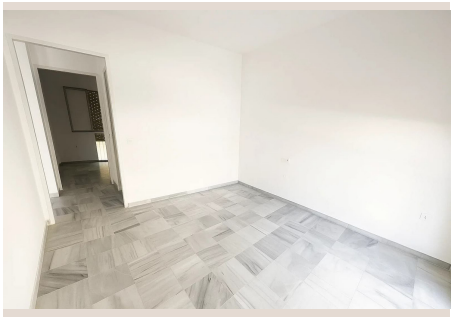



[illegible]

Situated just moments from the sands of Sabinillas beach, this delightful 2-bedroom, 1-bathroom apartment offers the perfect blend of character, comfort, and convenience. It's unbeatable location in the vibrant town centre places you just steps from beach bars, local restaurants, shops, play parks, and the beautiful beachfront promenade. The apartment boasts unique character details throughout, including a charming stone kitchen, elegant stone archways, and glass doors that open onto a small private balcony—ideal for morning coffee or evening relaxation. Flooded with natural light, the interior feels bright and welcoming, offering a peaceful retreat in the heart of town. Perfect as a holiday getaway, full-time residence, or rental investment, this apartment offers the ideal coastal lifestyle with everything Sabinillas has to offer right on your doorstep.

[illegible]

[illegible]	R5124040	[illegible] [illegible]	[illegible]
[illegible]	[illegible]	[illegible]	245 000 €
[illegible]	2	[illegible]	1
[illegible]	58 m²	[illegible]	–
[illegible]	4 m²	[illegible]	[illegible] [illegible]

[illegible]

[illegible] [illegible], [illegible], [illegible]

[illegible] [illegible]

[illegible] [illegible] [illegible]
[illegible] — [illegible] [illegible] [illegible] [illegible].

+34 604 489 646
info@luxury-realty.com
Avda. Rotary International, 5 · Edificio
Tembo, 23
29660 Marbella