

FUENGIROLA

549 000 €

[redacted] R5129104

[redacted] Fuengirola

2	2	85 m²	18 m²
[redacted]	[redacted]	[redacted]	[redacted]



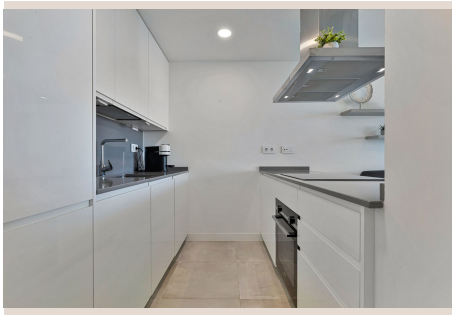




■■■■■■■■

Property has rental license. Mediterranean Dream Living – 2-Bedroom Ocean View Apartment in Fuengirola Welcome to your slice of paradise on the Costa del Sol. This stunning 2-bedroom, 2-bathroom apartment with panoramic ocean views is the perfect blend of comfort, style, and Mediterranean charm — ideal for soaking up the sun and creating unforgettable memories with family and friends. Step inside and discover: Two spacious, sunlit bedrooms designed for rest and relaxation Two modern bathrooms with sleek finishes A bright, open-plan kitchen that flows effortlessly into the living area A large private terrace – your personal sanctuary under the Spanish sky On the terrace, enjoy al fresco dining with loved ones, lazy afternoon siestas, or sunset drinks with friends. There's room for both a dining set and a lounge area, making it the heart of the home — perfect for embracing the outdoor Mediterranean lifestyle year-round. The secure, well-maintained community offers: Two expansive swimming pools and a children's pool for endless summer fun A fully equipped gym to stay active Relaxing Finnish and Turkish saunas for your well-being Ideally located in Fuengirola: Just 20 minutes from Málaga Airport, 25 minutes to Málaga city center 30 minutes to Marbella and Puerto Banús Plus, you're within walking distance to the train station with direct access to the airport, Málaga, Fuengirola, and beyond — effortless connectivity for work or leisure. This is more than an apartment — it's a lifestyle. Whether you're enjoying long lunches on the terrace, swimming under the sun, or exploring the Andalusian coast, this home invites you to live life fully, surrounded by beauty, warmth, and joy. A fully equipped gym Relaxing Finnish and Turkish saunas Conveniently located close to a train station, offering easy connections to the ■airport, ■Málaga ■city, ■Fuengirola, and ■more. Whether ■you're ■looking ■for ■a permanent ■residence, ■a holiday ■getaway, ■or an ■investment, ■this ■property ■offers the ideal ■blend ■of ■comfort, ■location, ■and ■lifestyle.

■■■■■■

■■■■■■■■	R5129104	■■■ ■■■■■■■	■■■■■■■■■■■
■■■■■■■	■■■■■■■	■■■■	549 000 €
■■■■■■■	2	■■■■■■	2
■■■■■■■	85 m²	■■■■■■■	–
■■■■■■■	18 m²	■■■■■■■■	■■ ■■■■■■■

■■■■■■■■■■■■■■■

■■■■■■■, ■■■■■■■■■■■, ■■■■■■■■■, ■■■ ■■ ■■■■, ■■■■■■ 24/7, ■■■■■■■■, ■■■ ■■■■■■, ■■■■■■■■■■, ■■■■■■■■