

MIJAS GOLF

■■■■■■■ ■ Mijas Golf

170 000 €

■■■■■■■■ R5253472

711 m²

■■■■■■■

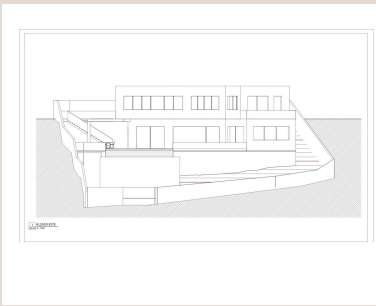

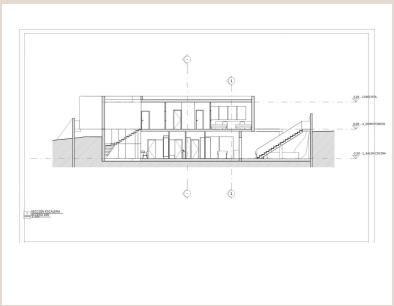

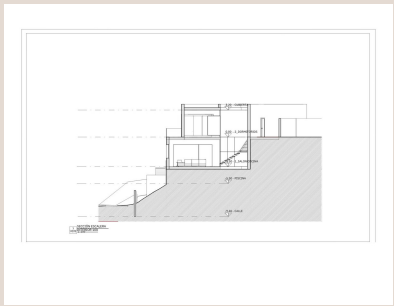

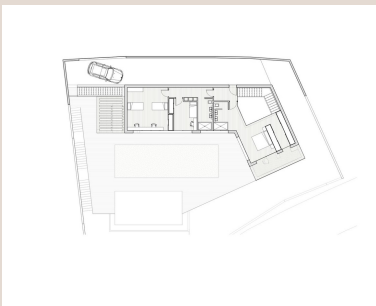

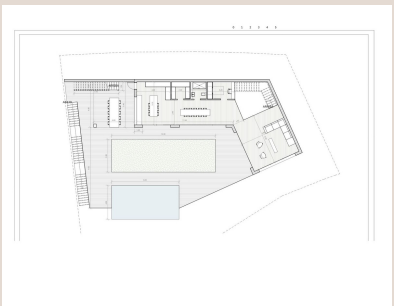



■■■■■■■■

Build NOW! Plot with BUILDING LICENSE and ICIO PAID in Loma del Flamenco (Mijas Golf). Magnificent plot in the exclusive urbanization Loma del Flamenco (Mijas Golf), just 5 minutes from El Esparragal. The urbanization features completed roads, roundabouts, and services. The Major Competitive Advantage: Forget the frustration and uncertainty of licenses. This land is sold with the Municipal Building License already granted (ICIO tax paid - €5,000) and an approved basic project. The buyer can start building immediately! APPROVED PROJECT DETAILS (Single-Family Home): The projected dwelling is modern and functional, with two levels arranged around a side patio that provides illumination and ventilation. Unbeatable Views: The house and the approved swimming pool are designed to take advantage of the incredible open views of the imposing Mijas Mountains (Sierras de Mijas) and spectacular sea views from the upper floor. Layout: Ground/Access Level (Day Area): Living room, kitchen/dining room, toilet, interior patio, and office. Upper Level (Night Area): Master bedroom with en-suite bathroom and dressing room, plus two secondary bedrooms and a bathroom. Additional Benefits Included: APPROVED SWIMMING POOL in the project (ready for execution). Approved Basic Project (possibility of adjustments with the architect). Up-to-date with all urban charges (certificate of free debt available). Ideal for: Private individuals who wish to build their home without bureaucratic waits ■or ■small ■developers ■who need ■to ■start ■construction ■urgently. Documentation ■available for ■the ■investor/buyer: Simple ■Note ■(Nota Simple), ■Appraisal ■Report, ■Plans, ■and License Certificate. It's ■time ■to ■start ■building, ■not ■waiting!

■■■■■■■

■■■■■■■■	R5253472	■■■ ■■■■■■■■	■■■■■■■■
■■■■■■■	■■■■■■■■	■■■■■	170 000 €
■■■■■■■■	■■ ■■■■■■■■	■■■■■■■	■■ ■■■■■■■■
■■■■■■■■	–	■■■■■■■■	711 m²
■■■■■■■■	–	■■■■■■■■■	■■ ■■■■■■■■

■■■■■■■■■■■■■■■■■■

■■■■■■■■, ■■■■ ■■ ■■■■■, ■■■■ ■■ ■■■■■