+34 604 489 646
info@luxury-realty.com
luxury-realty.com



COSTALITA

1 475 000 €

[redacted] R5299987

[redacted] Costalita

4	5	300 m²	50 m²	50 m²
[redacted]	[redacted]	[redacted]	[redacted]	[redacted]



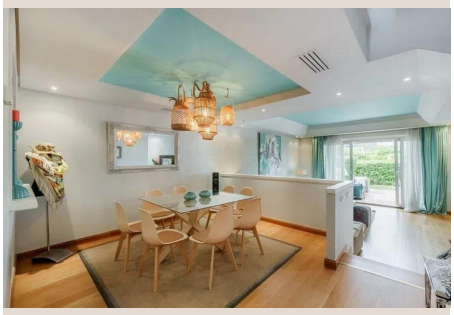



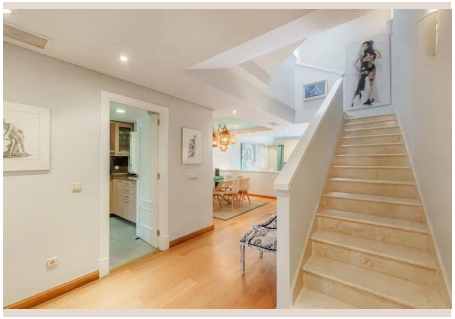

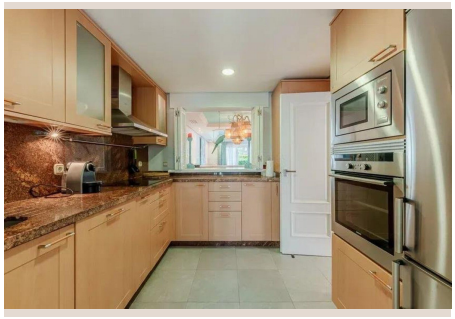



■■■■■■■■

Semi-detached house in Costalita, steps from the sea, located in a quiet and well-maintained residential area, surrounded by green areas and with two community pools. An exclusive home, located just a 5-minute walk from the beach, ideal both as a permanent residence to enjoy all year round or as a vacation home. The property offers a very comfortable and functional layout, with three spacious bedrooms, all with en-suite bathrooms and private terraces, providing a high level of comfort and independence. In addition, there is a service room with an en-suite bathroom, perfect as an additional bedroom, office, or guest area. On the main floor, there is a bright double-height living-dining room, which provides a pleasant feeling of spaciousness and character, next to the kitchen and a guest toilet. The property is completed by a private garage with space for two cars and is located within a well-established residential complex with large green areas and two swimming pools, ideal for ■families ■and ■those ■seeking tranquility ■without ■sacrificing ■proximity ■to ■the sea. A ■property ■that stands ■out ■for its ■location, ■layout, ■and ■surroundings. Do not ■hesitate ■to ■ask ■for ■a ■visit!

■■■■■■

■■■■■■■■	R5299987	■■■ ■■■■■■■■	■■■■■■■■
■■■■■■■	■■■■■■■	■■■■	1 475 000 €
■■■■■■■■	4	■■■■■■■	5
■■■■■■■■	300 m²	■■■■■■■■	50 m²
■■■■■■■■	50 m²	■■■■■■■■■	■■ ■■■■■■■■

■■■■■■■■■■■■■■■■

■■■■■■■ ■■■■■■, ■■■■■■■■, ■■■■■■■■■■■■■, ■■■■■■■■ ■■■■, ■■■■■■■■■■, ■■■■■■■■■■■■

■■■■■■■ ■■■■■■■■■■■■■■

+34 604 489 646
info@luxury-realty.com
Avda. Rotary International, 5 · Edificio Tembo, 23
29660 Marbella

■■■■■■■■■■ ■■■■■■■■■■■■ ■■■■ ■■■■■■■■ ■■■■■■■■ — ■■■■■■ ■■■■ ■■ ■■■■■■■■■■■■.