

MIJAS

750 000 €

[redacted] R5386846

[redacted] Mijas

1 555 m²

[redacted]



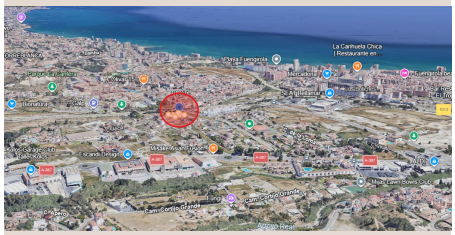





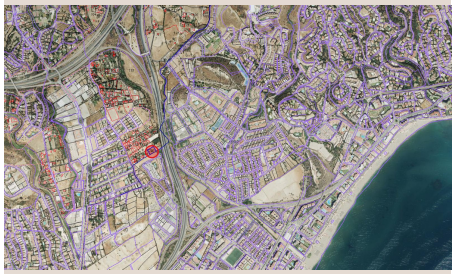



[redacted]

Flat agricultural plot of 1,555 m² in La Loma – Mijas Costa. Currently used as a private orchard, with water and electricity connected, plus a 39 m² storage/parking building. Located in a growing area directly opposite the new Asta Homes [redacted]development. [redacted]Recently [redacted]asphalted [redacted]road, excellent [redacted]access [redacted]to [redacted]the [redacted]highway [redacted]in under [redacted]5 [redacted]minutes, close [redacted]to [redacted]supermarkets, sports [redacted]clubs [redacted]and [redacted]green [redacted]areas. Great opportunity [redacted]for [redacted]agricultural, [redacted]recreational [redacted]or [redacted]investment [redacted]use.

[redacted]

[redacted]	R5386846	[redacted]	[redacted]
[redacted]	[redacted]	[redacted]	750 000 €
[redacted]	[redacted]	[redacted]	[redacted]
[redacted]	–	[redacted]	1 555 m²
[redacted]	–	[redacted]	[redacted]

[redacted]

[redacted]