+34 604 489 646
info@luxury-realty.com
luxury-realty.com

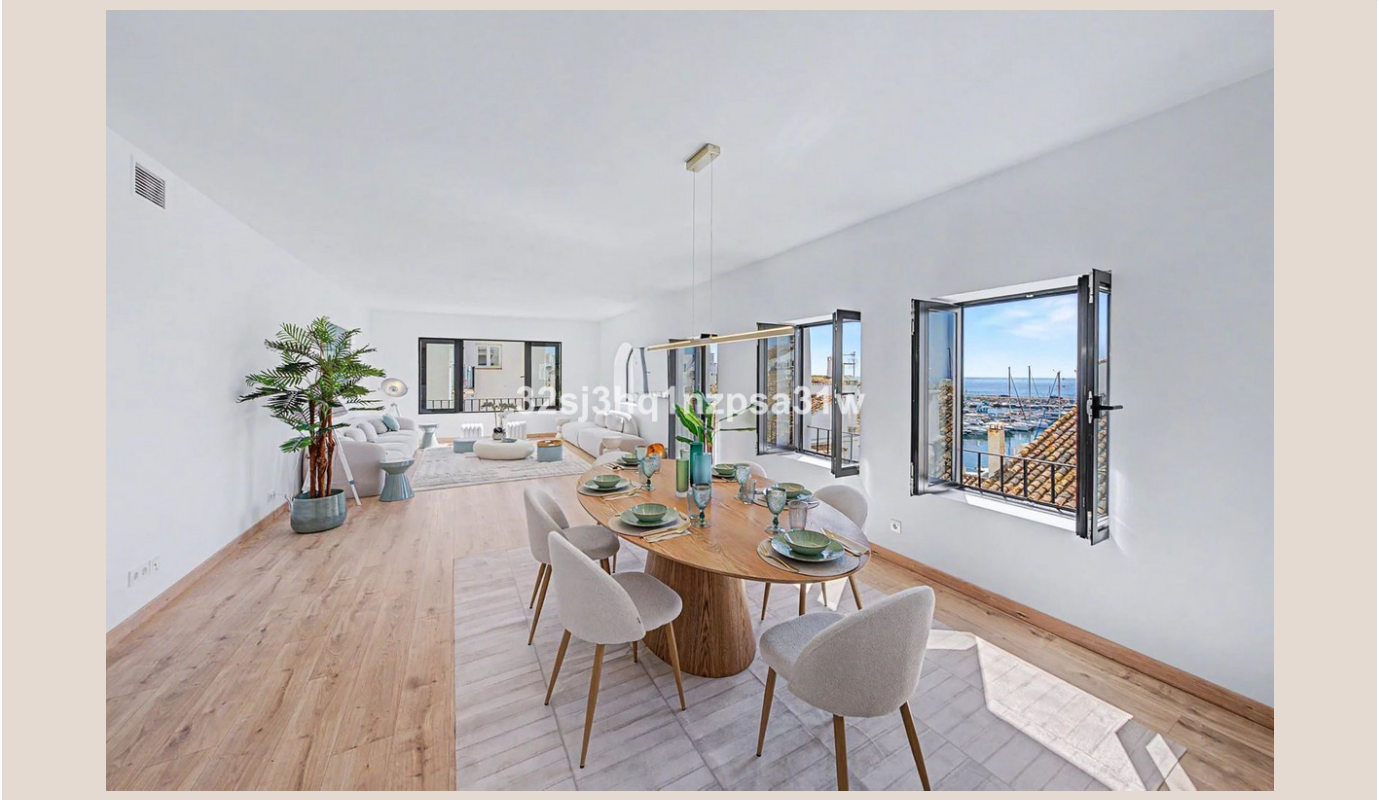

PUERTO BANÚS

1 595 000 €

[redacted] R5460952

[redacted] Puerto Banús

3	3	169 m²
[redacted]	[redacted]	[redacted]





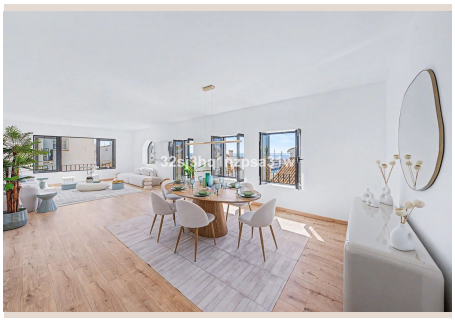


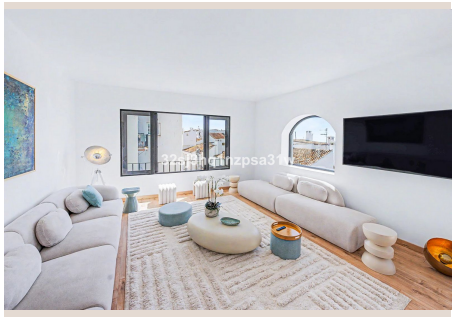


■■■■■■■■

Luxury 3-Bedroom Apartment with Panoramic Port & Sea Views in Puerto Banús Located in the very heart of iconic Puerto Banús, this fully renovated 3-bedroom, 3-bathroom apartment offers a masterclass in modern design and luxury living. Elevated on the second floor with a prime south orientation, the property is bathed in natural sunlight throughout the day and boasts stunning views over the marina and out to the Mediterranean Sea. Renovated to the highest standards, the apartment features an expansive open-plan living and dining space spanning over 50 m², perfect for entertaining. The custom-designed kitchen comes fully equipped with top-tier appliances and premium finishes. Each bedroom has been thoughtfully color-themed to seamlessly match its en-suite bathroom, creating a cohesive and sophisticated interior aesthetic. Additional features ■include ■high-security ■entrance ■doors, premium ■fittings, ■and ■a ■private ■parking space ■in ■a secure ■underground ■garage—a rare ■luxury ■in ■this ■prime location. A ■must-see ■turnkey ■residence ■for ■discerning ■buyers.

■■■■■■

■■■■■■■■	R5460952	■■■ ■■■■■■■	■■■■■■■■■■■
■■■■■■	■■■■■■■	■■■■	1 595 000 €
■■■■■■■	3	■■■■■■	3
■■■■■■■	169 m²	■■■■■■■	–
■■■■■■■	–	■■■■■■■■	■■ ■■■■■■■

■■■■■■■■■■■■■■■

■■■■■■■■■■, ■■■■■■■■■, ■■■ ■■ ■■■■, ■■■■, ■■■■■■■■, ■■■ ■■■■■■, ■■■■■■■■

■■■■■■ ■■■■■■■■■■■

+34 604 489 646
info@luxury-realty.com
Avda. Rotary International, 5 · Edificio Tembo, 23
29660 Marbella

■■■■■■■■ ■■■■■■■■■■ ■■■■ ■■■■■■■■
■■■■■■■■ — ■■■■■ ■■■■ ■■ ■■■■■■■■■■.