

SOTOGRANDE

675 000 €

R5461810

Sotogrande

2	3	100 m²	18 m²


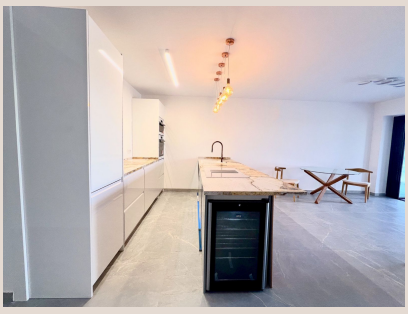





■■■■■■■■

Spacious, bright apartment, fully renovated and brand new throughout, with beautiful views over Sotogrande's iconic marina. Move-in ready — all it needs is a couple of your favourite paintings and some photos of the people you share your life with to turn it into a sophisticated, warm home, or a practical and stylish weekend or summer retreat. Light and breeze flow through the apartment from both sides: through the bedrooms, which face Marina Avenue, and through the living areas overlooking the marina itself. The private area features two large en-suite bedrooms, each with a dressing room and balcony, enjoying complete privacy at all times thanks to a separate guest toilet. Even a last-minute guest staying over in the living room won't disturb the bedrooms' privacy at night. The living area centres on a highly functional, fully equipped open-plan kitchen with a 3-metre-plus island and breakfast bar. All appliances are brand new, most carrying a 10-year manufacturer's warranty: induction hob with extractor, convection oven, microwave, fridge, dishwasher, washer-dryer, and a wine cooler within easy reach at the end of the bar. The kitchen flows into the living room, forming a single open volume of kitchen, lounge and dining area that can also open onto or close off from the terrace via a moving glass wall, creating a light-filled space of over 60 m². The terrace ■itself ■can ■be ■enclosed with ■a ■glass ■curtain, ■so ■it can ■be ■enjoyed year-round, ■whatever ■the season. Four ■distinct ■living ■spaces, ■seamlessly combined in ■one ■practical ■and ■versatile ■luxury ■apartment.

■■■■■■■

■■■■■■■■	R5461810	■■■ ■■■■■■■■	■■■■■■■■■■■■
■■■■■■■	■■■■■■■	■■■■	■■ 675 000 €
■■■■■■■■	2	■■■■■■■	3
■■■■■■■■	100 m²	■■■■■■■■	–
■■■■■■■■	18 m²	■■■■■■■■■	■■ ■■■■■■■■

■■■■■■■■■■■■■■■■■

■■■■■■■■■■■■, ■■■■■■■■, ■■■■■■■■■■■■, ■■■■ ■■ ■■■■■, ■■■■■, ■■■■■■■■■, ■■■■■■■ ■■■■■■, ■■■■ ■■■■■■■, ■■■■■■■■■