

FUENGIROLA

449 000 €

[redacted] R5482669

[redacted] Fuengirola

2	2	62 m²	16 m²
[redacted]	[redacted]	[redacted]	[redacted]





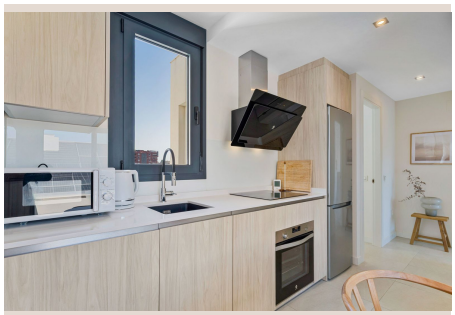


■■■■■■■■■

GREAT INVESTMENT!! VUT License with granted annual revenues Income Sheet provided! This excellent 2 bedroom apartment is located in the heart of Los Boliches, Fuengirola. It has all the services and public means of transportation right at hand. The distance to the beach is 300 meters. The apartment itself has only 60 square meters but they are efficiently in use. It has open and fully fitted kitchen towards living room. And access from there to spacious balcony with all day sunshine and also shutters in case you enjoy also moments without the sun. Master bedroom has Ensuite bathroom and other bedroom also has bathroom so it can accomodate easily 4 persons. There is also numbered underground Parking place so it will make living easy and luxurious ■at ■the ■same ■time. A great ■place ■to ■spend ■small ■holidays and ■living, ■whilst renting ■all ■the rest ■of ■the ■periods ■with high Rental ■Rate ■and ■Weekly ■prices! Book ■viewings ■NOW!

■■■■■■

■■■■■■■■	R5482669	■■■ ■■■■■■■	■■■■■■■■
■■■■■■	■■■■■■■	■■■■	449 000 €
■■■■■■■	2	■■■■■■	2
■■■■■■■	62 m²	■■■■■■■	–
■■■■■■■	16 m²	■■■■■■■■	■■ ■■■■■■■

■■■■■■■■■■■■■■■

■■■■■■■■■■, ■■■■■■■■, ■■■■■■■■■■