

THE GOLDEN MILE

3 200 000 €

■■■■■■■■ R5494387

■■■■■■■■■■■■ ■ The Golden Mile

3	3	200 m²	30 m²
■■■■■■■	■■■■■■	■■■■■■■	■■■■■■■







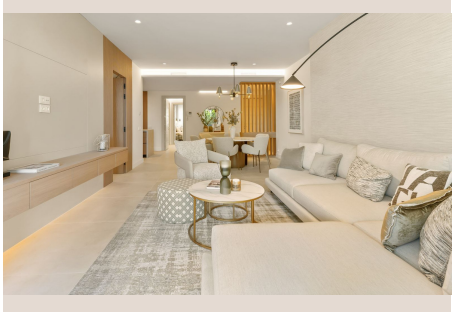

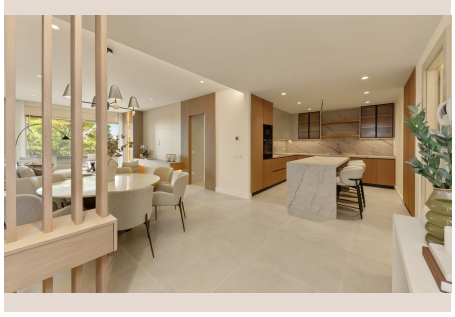



■■■■■■■■

Exclusive Apartment on Marbella's Golden Mile Situated in one of Marbella's most prestigious residential complexes, this refined three-bedroom, three-bathroom apartment offers an exceptional lifestyle in the heart of the Golden Mile. Just a ten-minute walk from the beach and Puente Romano, the property enjoys a privileged south-west orientation with open sea views. The residence features a bright, open-plan living and dining area that flows seamlessly into a high-specification kitchen. All three bedrooms are en-suite and finished to an exacting standard, creating a sense of understated luxury throughout. Residents benefit from outstanding communal facilities, including an indoor swimming pool, fully equipped gym, sauna, and round-the-clock ■security, ■ensuring ■both ■privacy and ■convenience ■in ■one ■of ■the Costa ■del ■Sol's most ■sought-after ■locations. A rare ■opportunity ■to ■acquire ■a beautifully appointed ■apartment ■in ■a ■truly ■exclusive ■setting.

■■■■■■

■■■■■■■■	R5494387	■■■ ■■■■■■■	■■■■■■■■■■■■
■■■■■■	■■■■■■■	■■■■	3 200 000 €
■■■■■■■	3	■■■■■■	3
■■■■■■■	200 m²	■■■■■■■	–
■■■■■■■	30 m²	■■■■■■■■	■■ ■■■■■■■